



ISTNIEJĄCA SIEĆ KANALIZACJI SANITARNEJ:

-  - istniejąca sieć kanalizacji sanitarnej (kanały grawitacyjne)
-  - istniejące rurociągi tłoczne
-  - istniejące pompownie ścieków

OBSZARY SPECJALNEJ OCHRONY (OSO) OBSZARY SPEŁNIAJĄCE KRYTERIA OBSZARÓW O ZNACZENIU WSPÓLNOTOWYM (OZW)

-  - ZASIĘG OBSZARU CHRONIONEGO









- > PLB160002 "ZBIORNIK NYSKI" (OSO) < pow.: 2127,8 ha
- > PLB160003 "ZBIORNIK OTMUCHOWSKI" (OSO) < pow.: 2027,0 ha
- > PLH160001 "FORTY NYSKIE" (OZW) < pow.: 55,4 ha
- > PLH160004 "OSTOJA ŚLAWNIOWICKO-BURGRABICKA" (OZW) < pow.: 771,6 ha
- > PLH160007 "GÓRY OPAWSKIE" (OZW) < pow.: 5883,3 ha
- > PLH160016 "PRZYŁĘK NAD BIAŁĄ GŁUCHOLASKĄ" (OZW) < pow.: 166,0 ha

OBSZARY CHRONIONEGO KRAJOBRAZU

-  - ZASIĘG OBSZARU CHRONIONEGO

- > "OTMUCHOWSKO-NYSKI OBSZAR CHRONIONEGO KRAJOBRAZU" < pow.: 12994,0 ha

OZNACZENIA:

-  - granice i obszar aglomeracji
-  - granice administracyjne gmin
-  - granica państwa
-  - oczyszczalnia ścieków
-  - granice stref ochronnych ujęć wody (tereny ochrony bezpośredniej i pośredniej)
-  - granice terenów objętych formami ochrony przyrody
-  - Główny Zbiornik Wód Podziemnych GZWP 338
- Gmina Nysa** - nazwy gmin
-  - nazwy miejscowości

Skala 1 : 10 000

PLAN AGLOMERACJI NYSY

Legenda symboli i oznaczeń na mapach

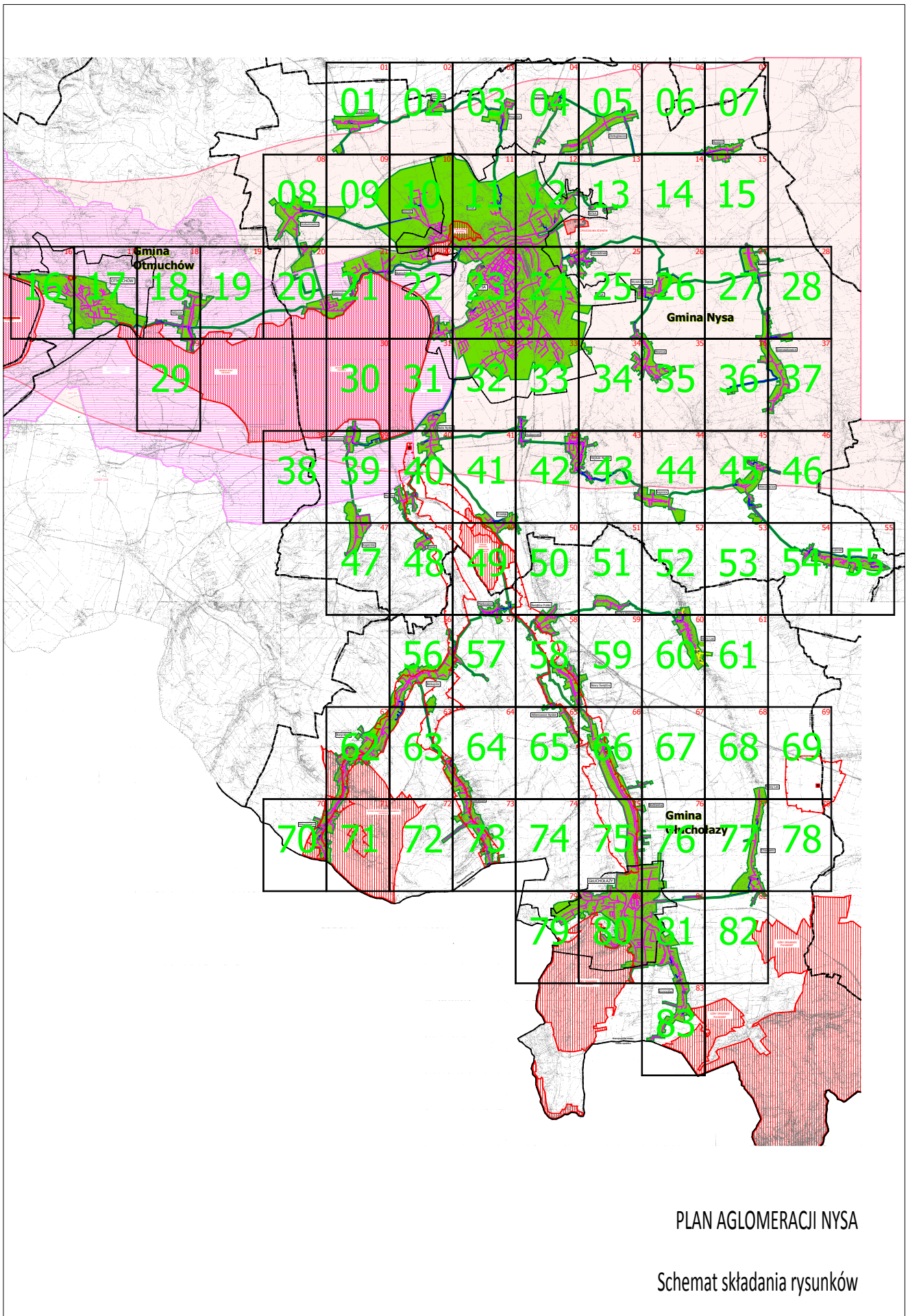

PLAN AGLOMERACJI NYSA

Schemat składania rysunków

01

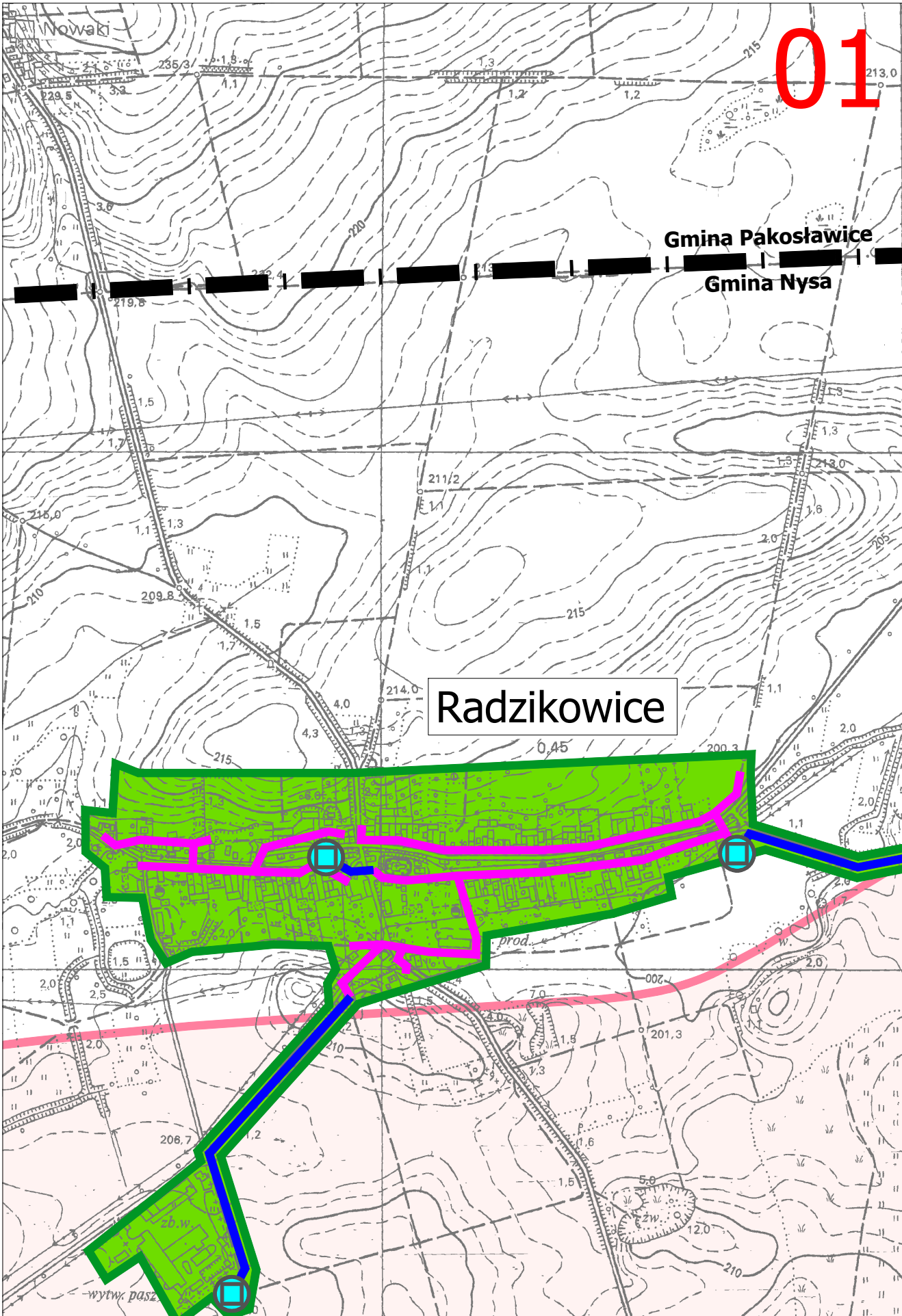

Gmina Pakosławice
Gmina Nysa

Radzikowice

02

Sękowice

GZWP 338

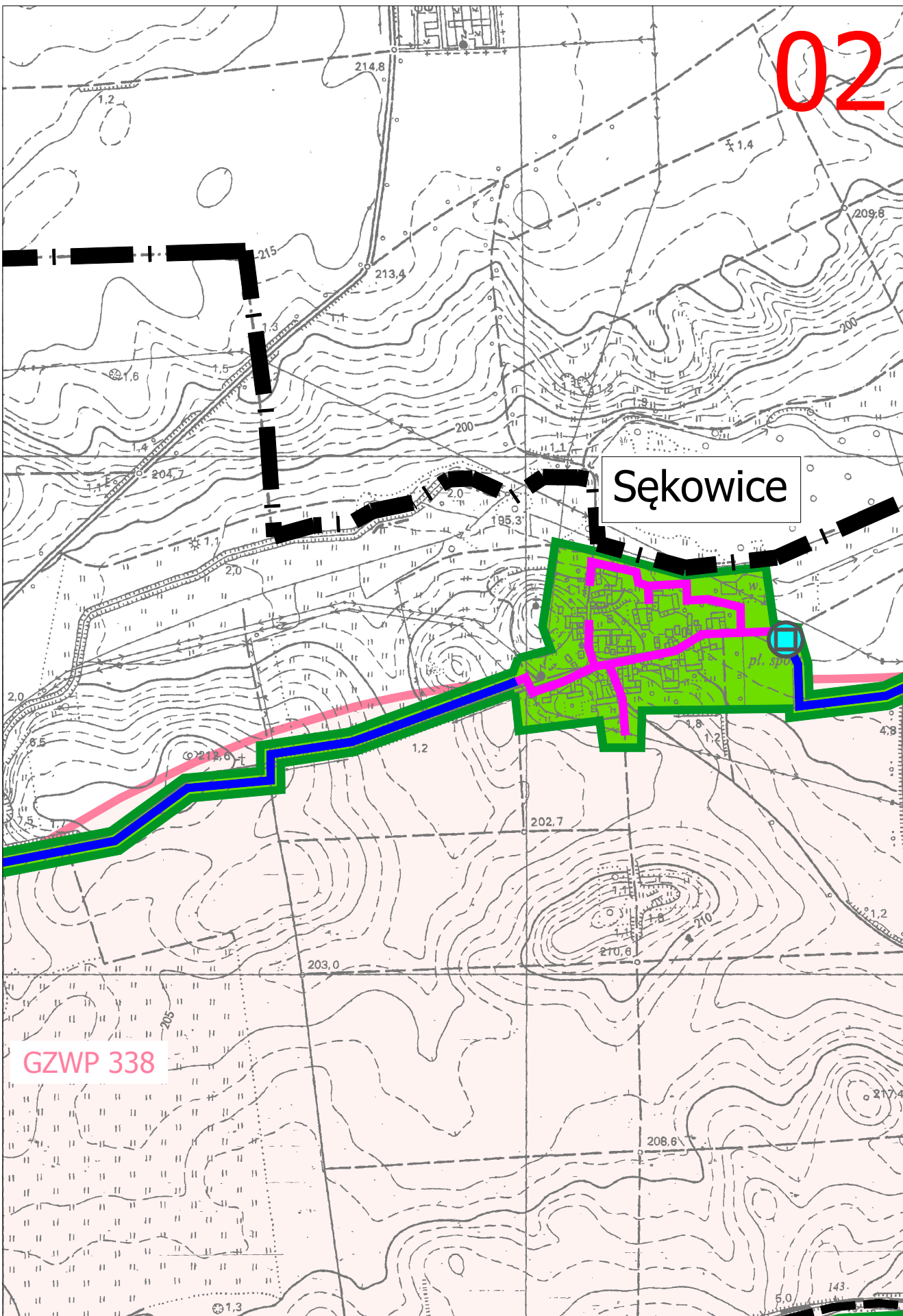

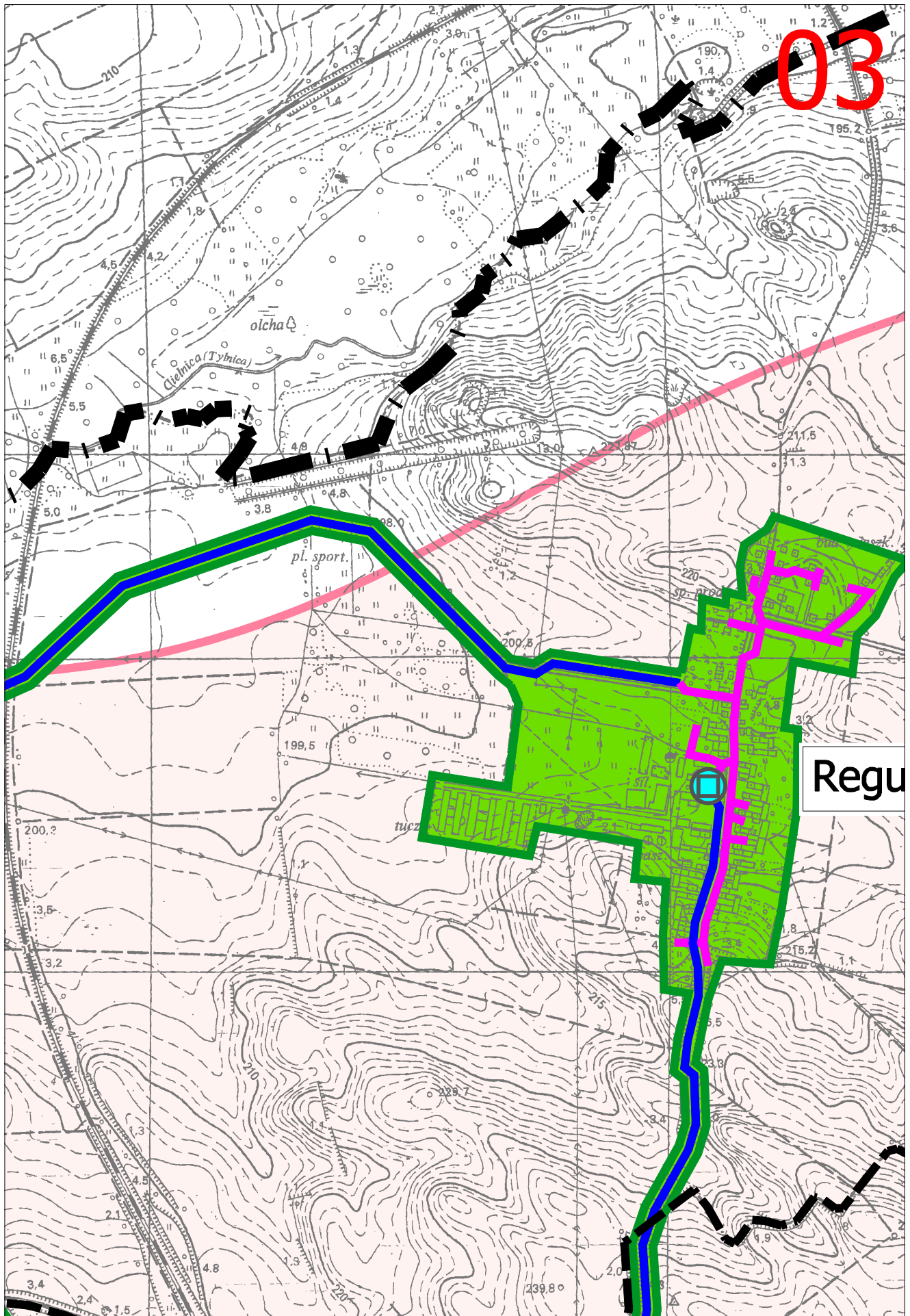

04

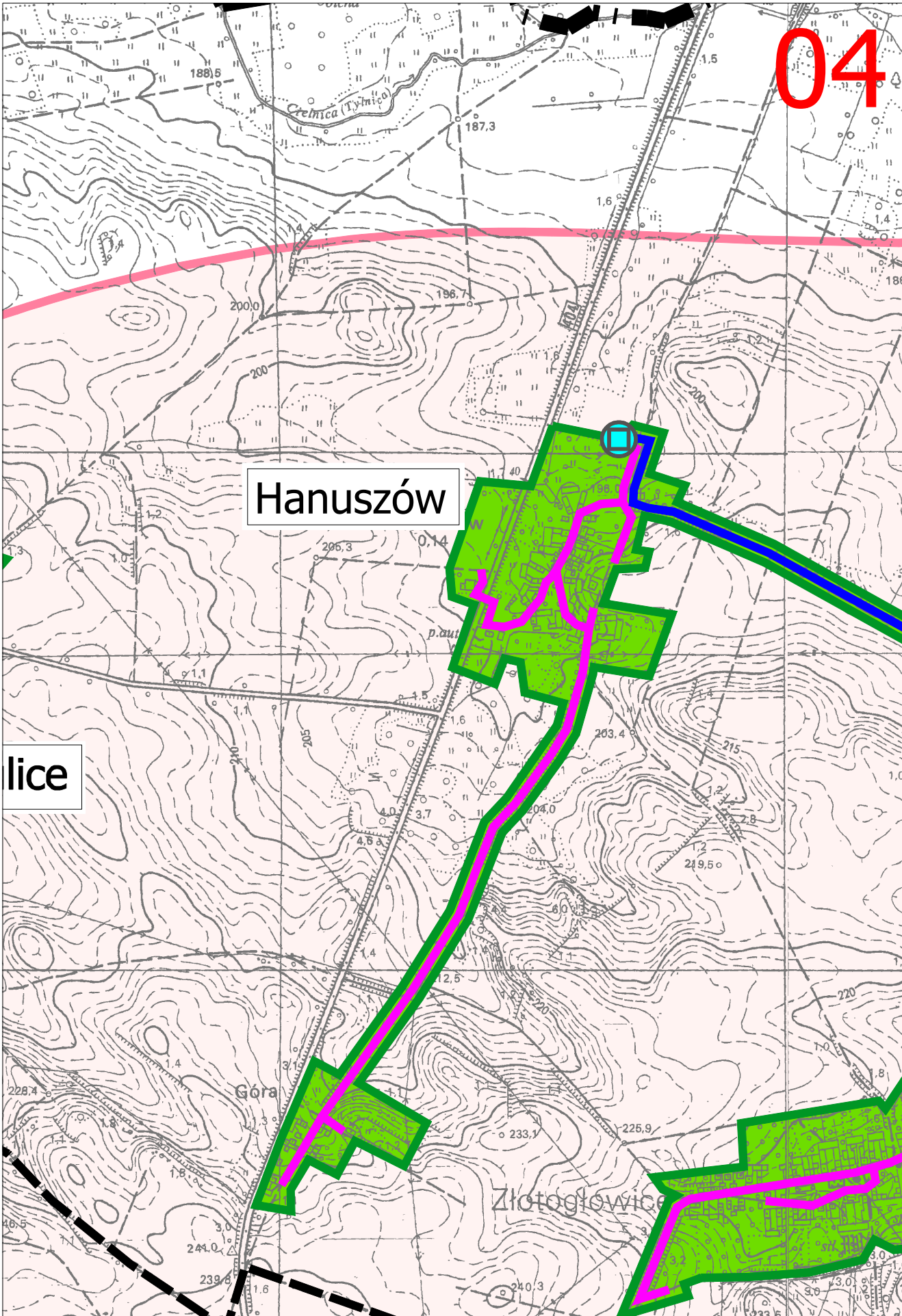

Hanuszów

lice

Góra

Złotogłowice

06

GZWP 338

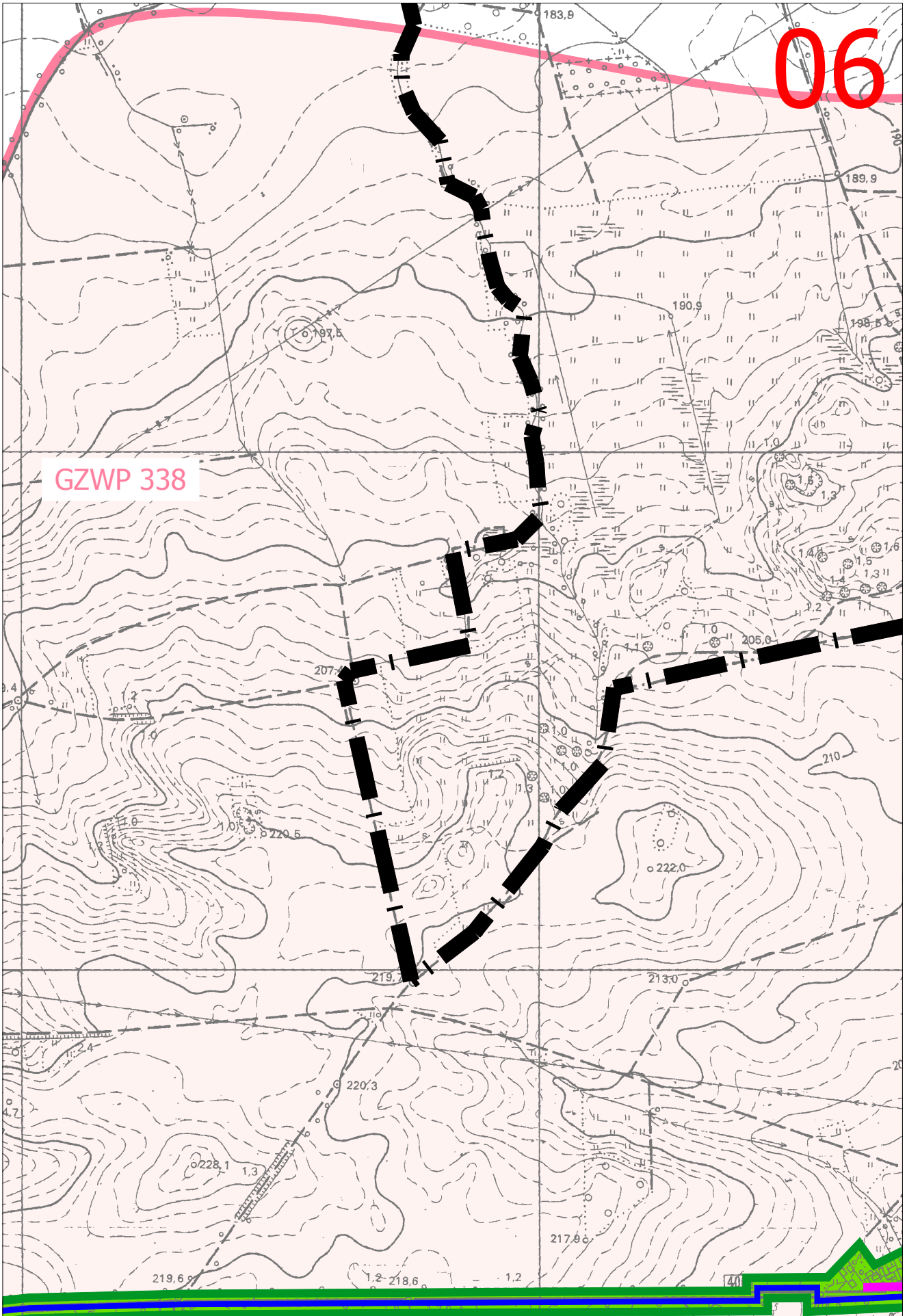

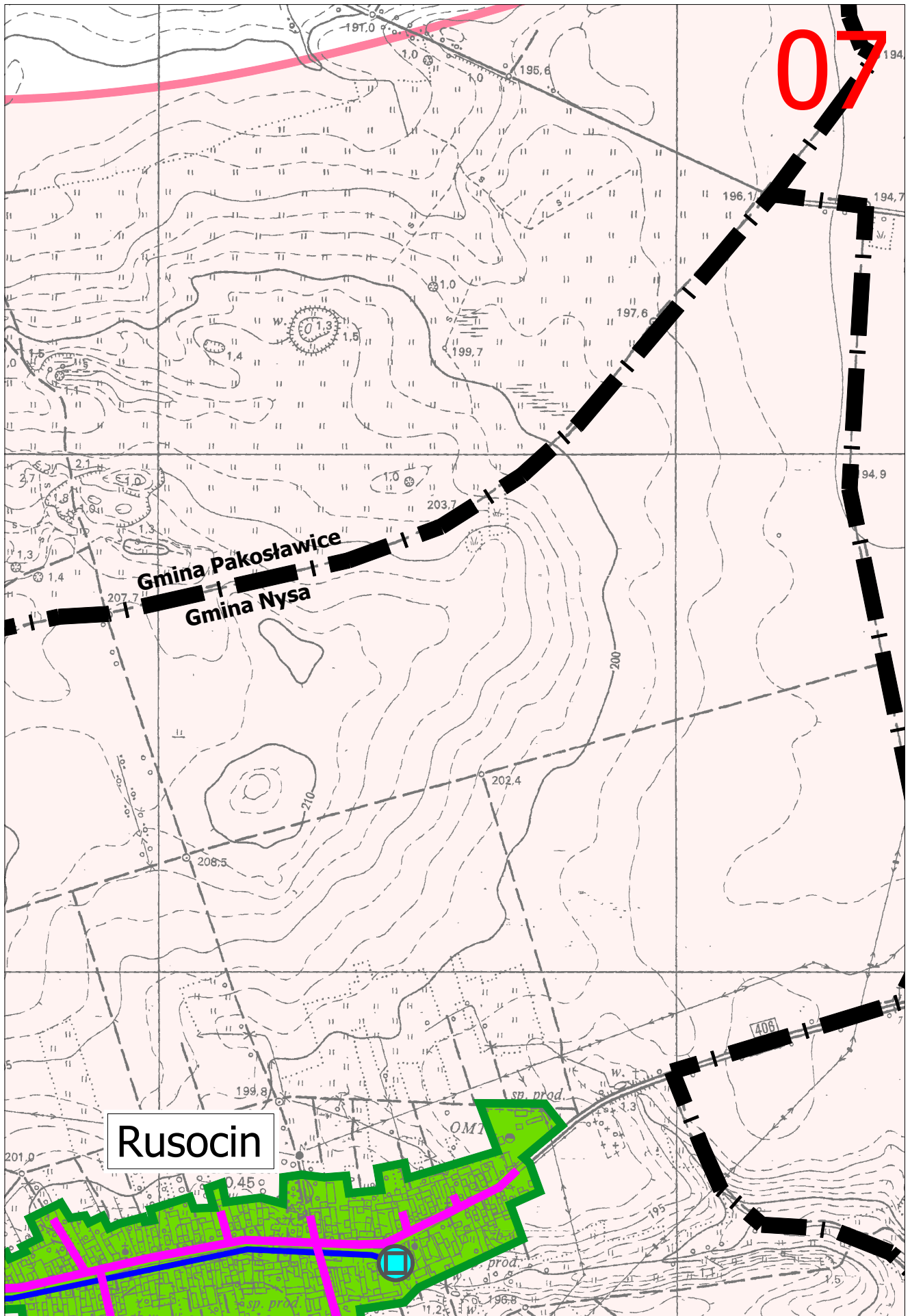

08

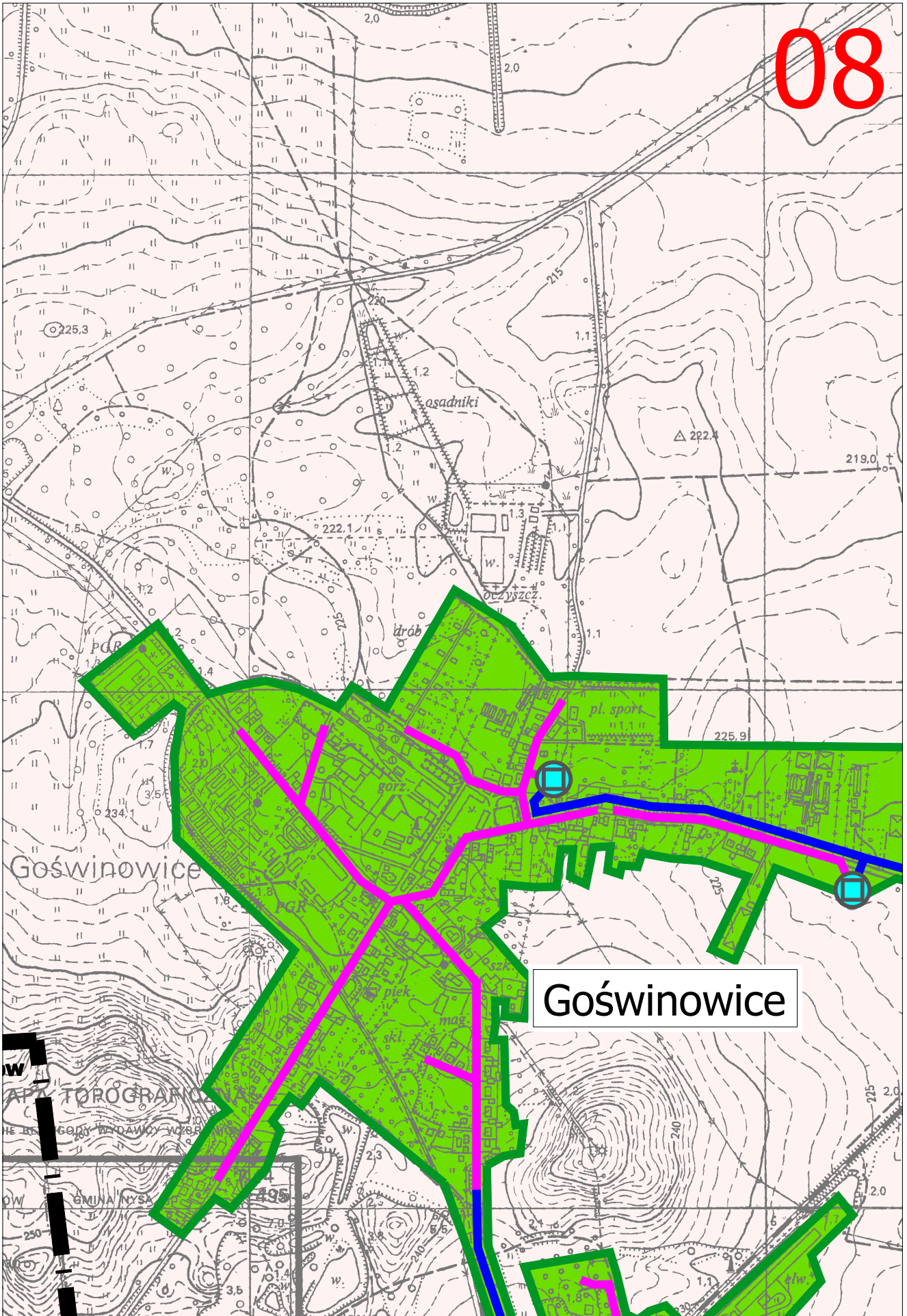

Goświnowice

AP 7 TOROGRAM
GÓRY W DAWNY WZBR

GMINA NYSA

09

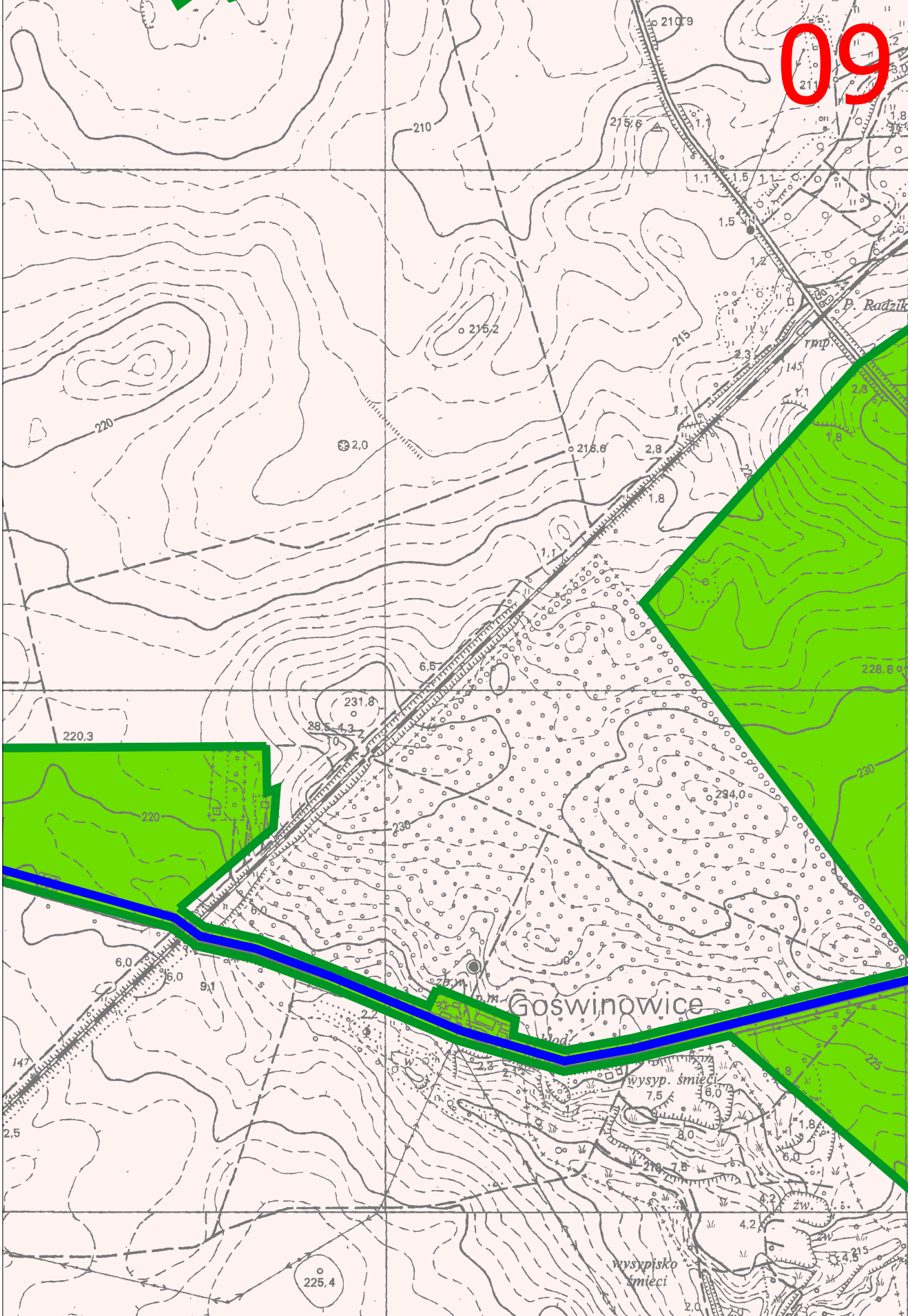

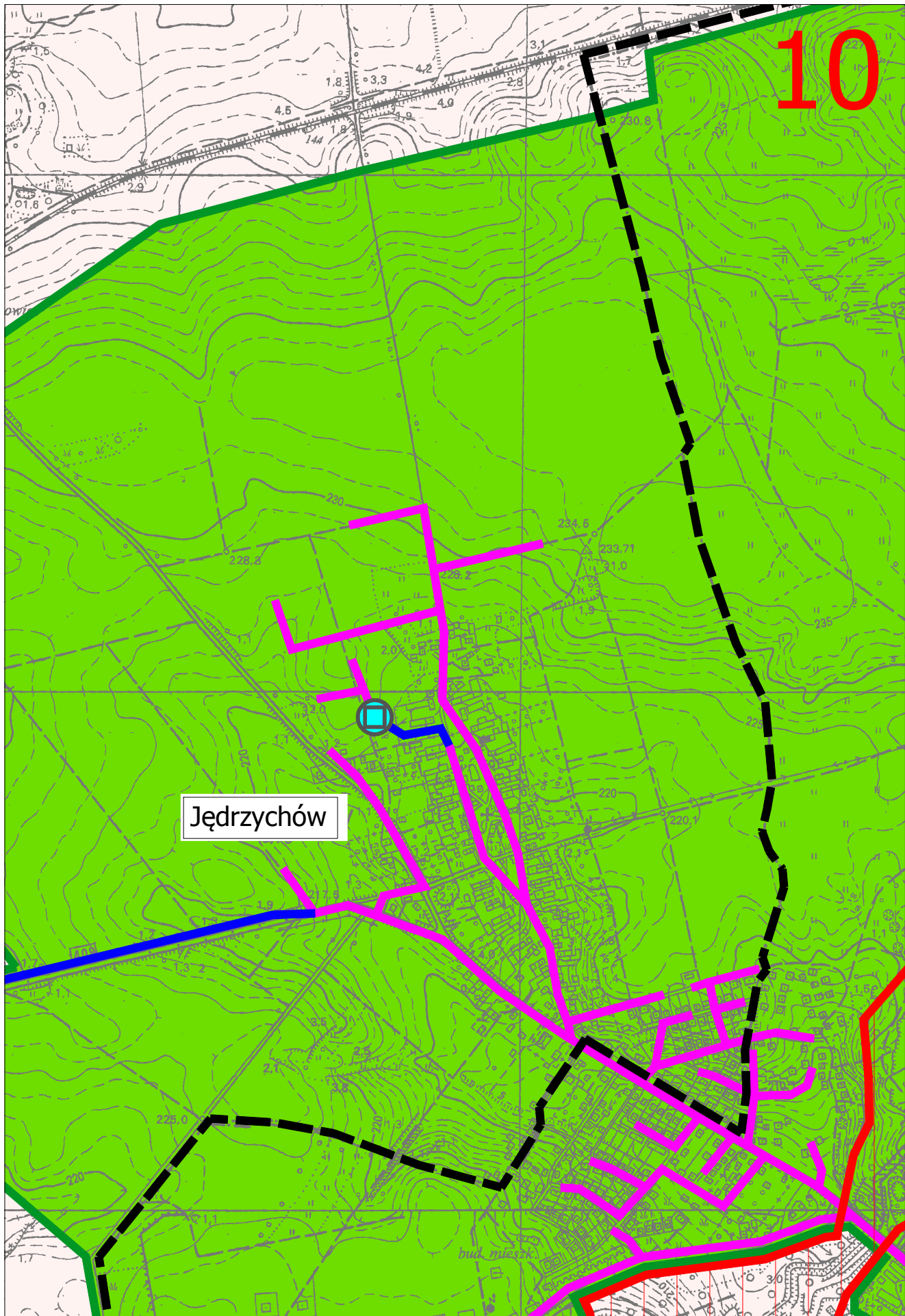

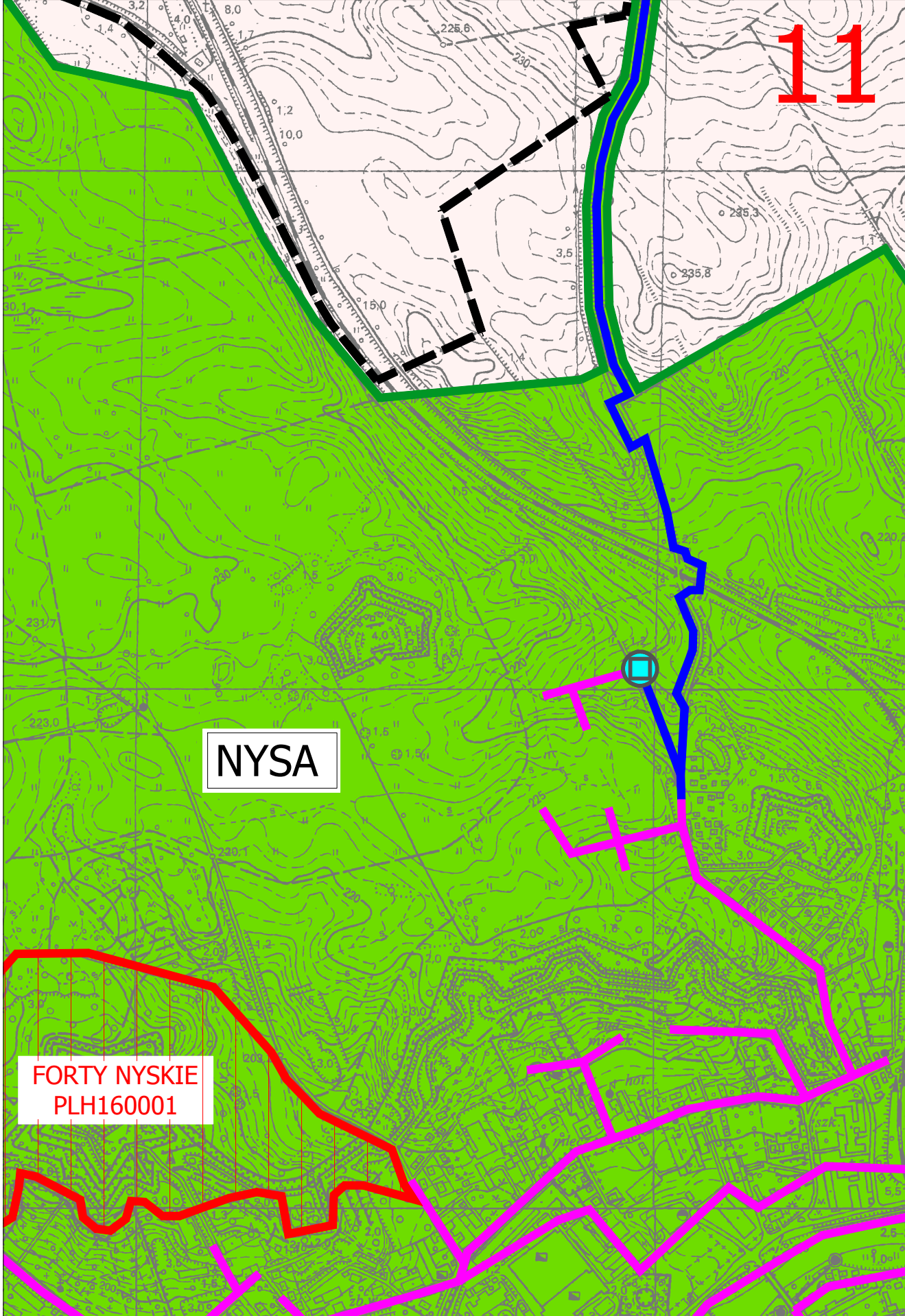

11

NYSA

FORTY NYSKIE
PLH160001

12

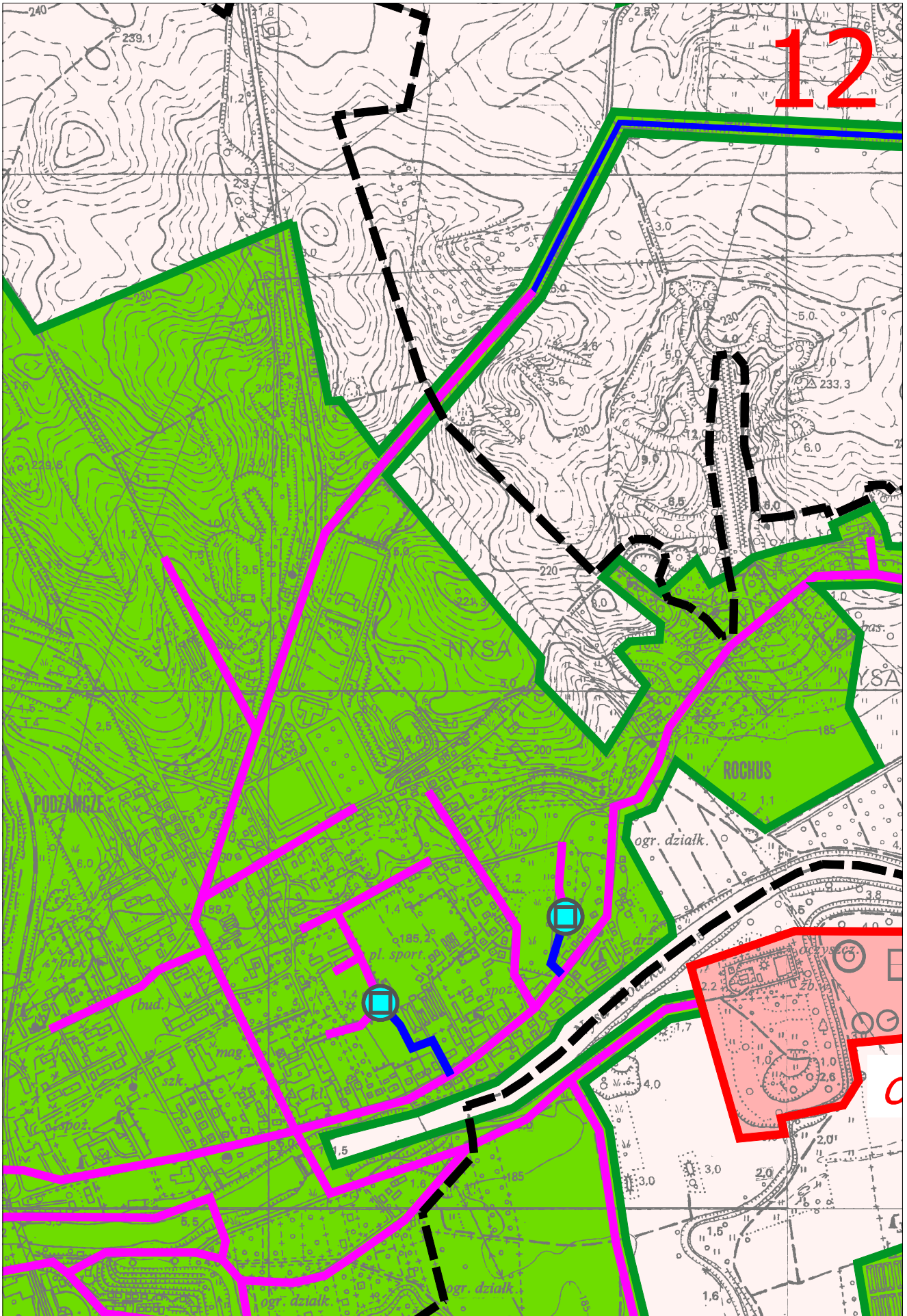

13

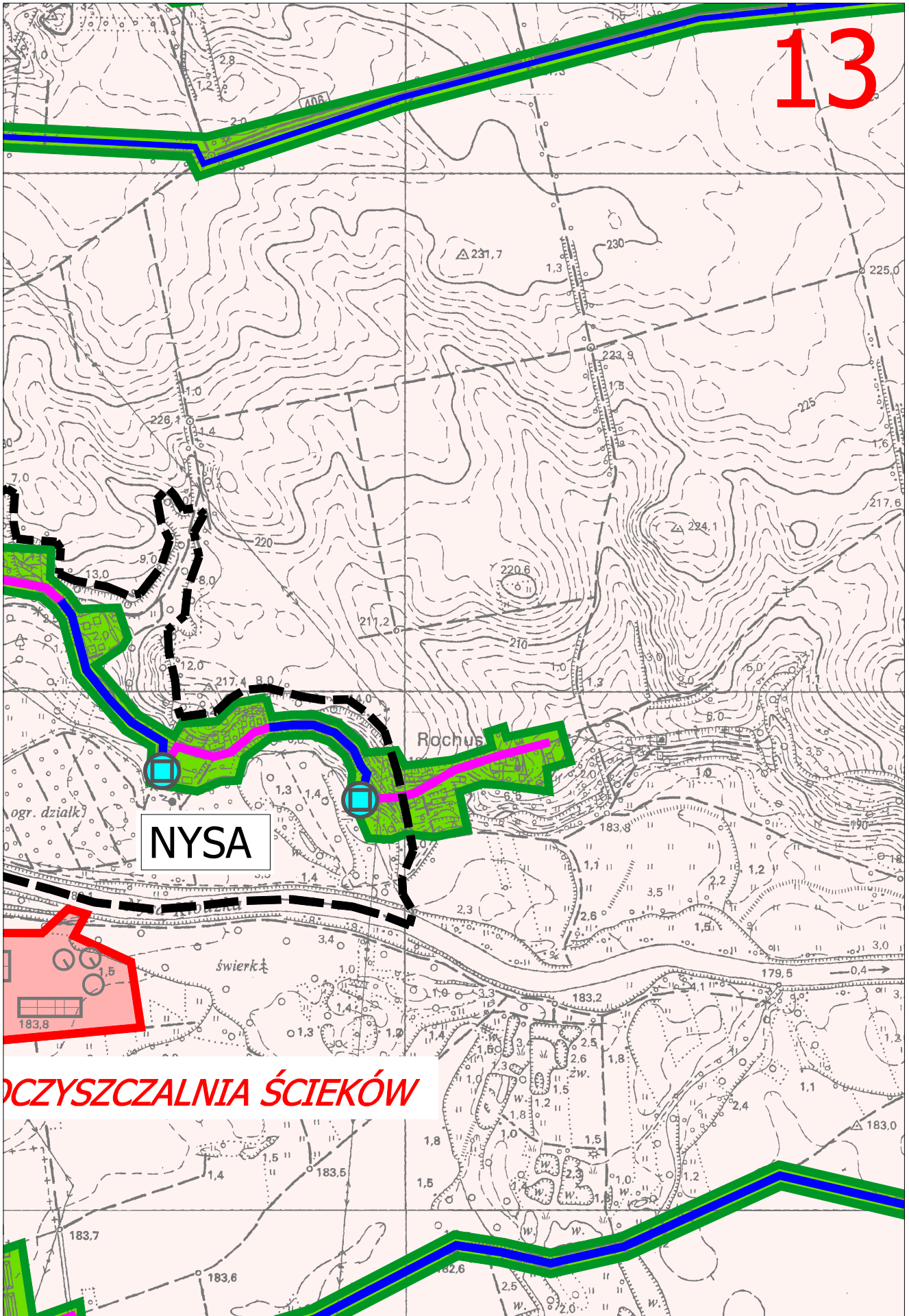

OCZYSZCZALNIA ŚCIEKÓW

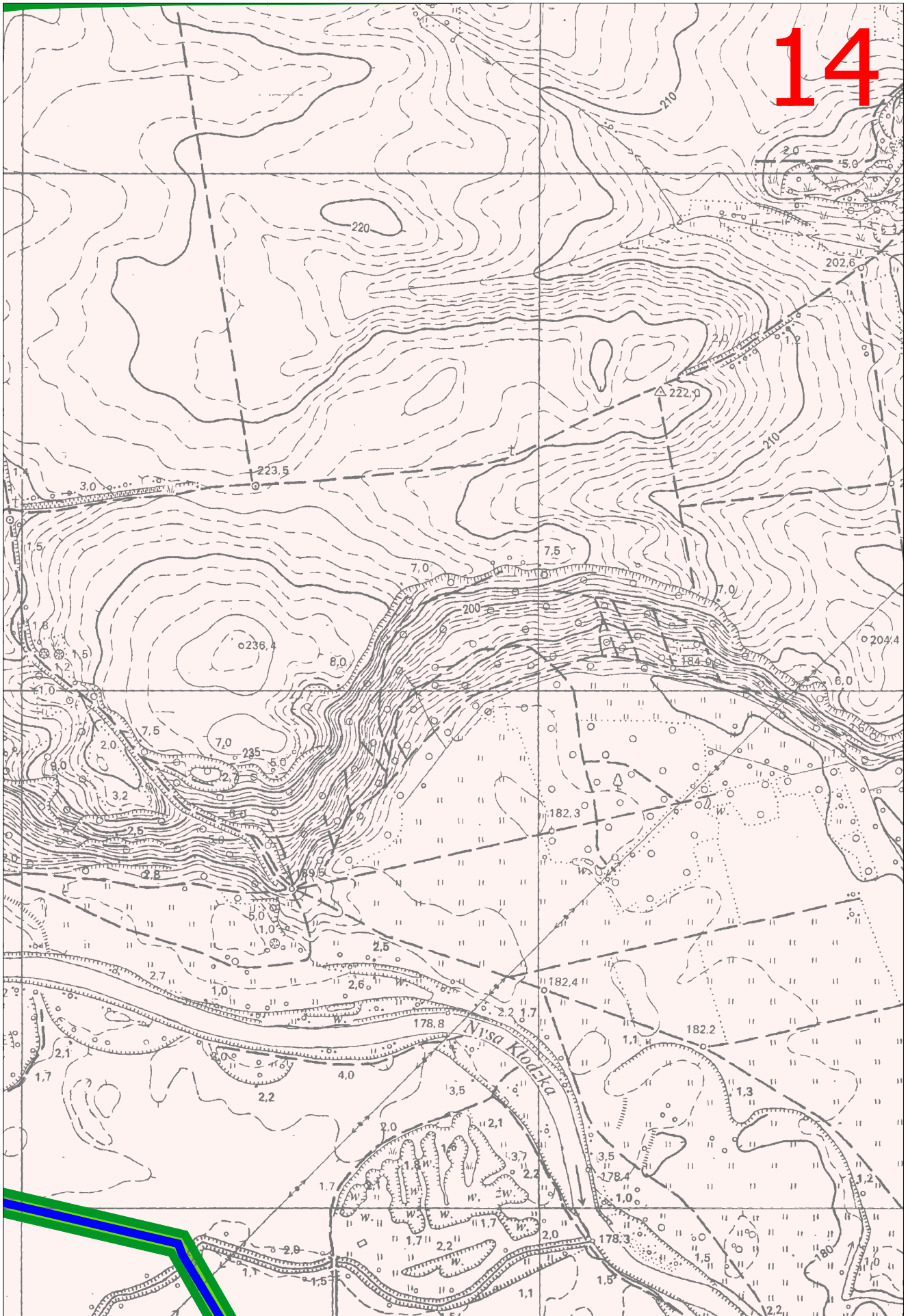

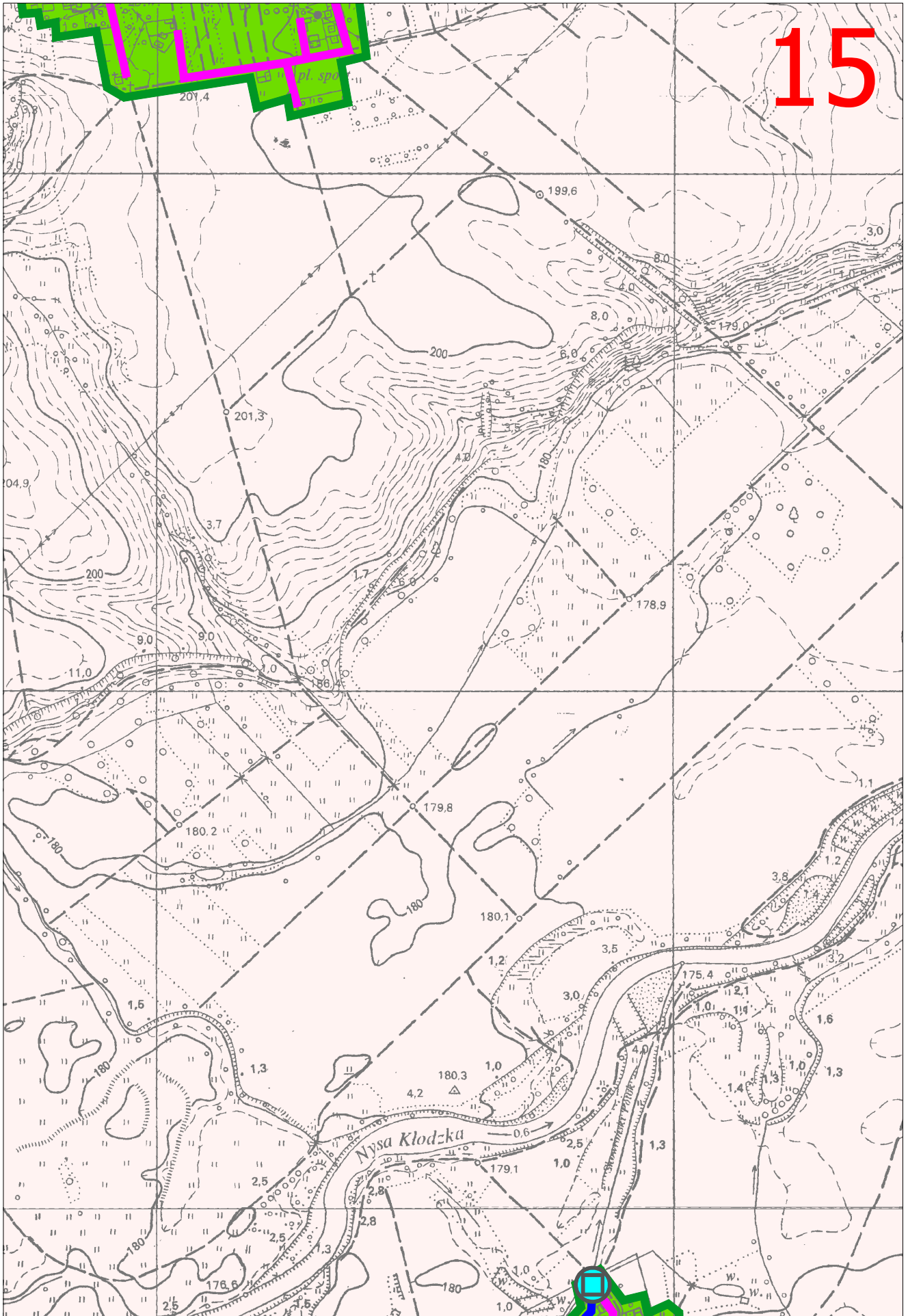

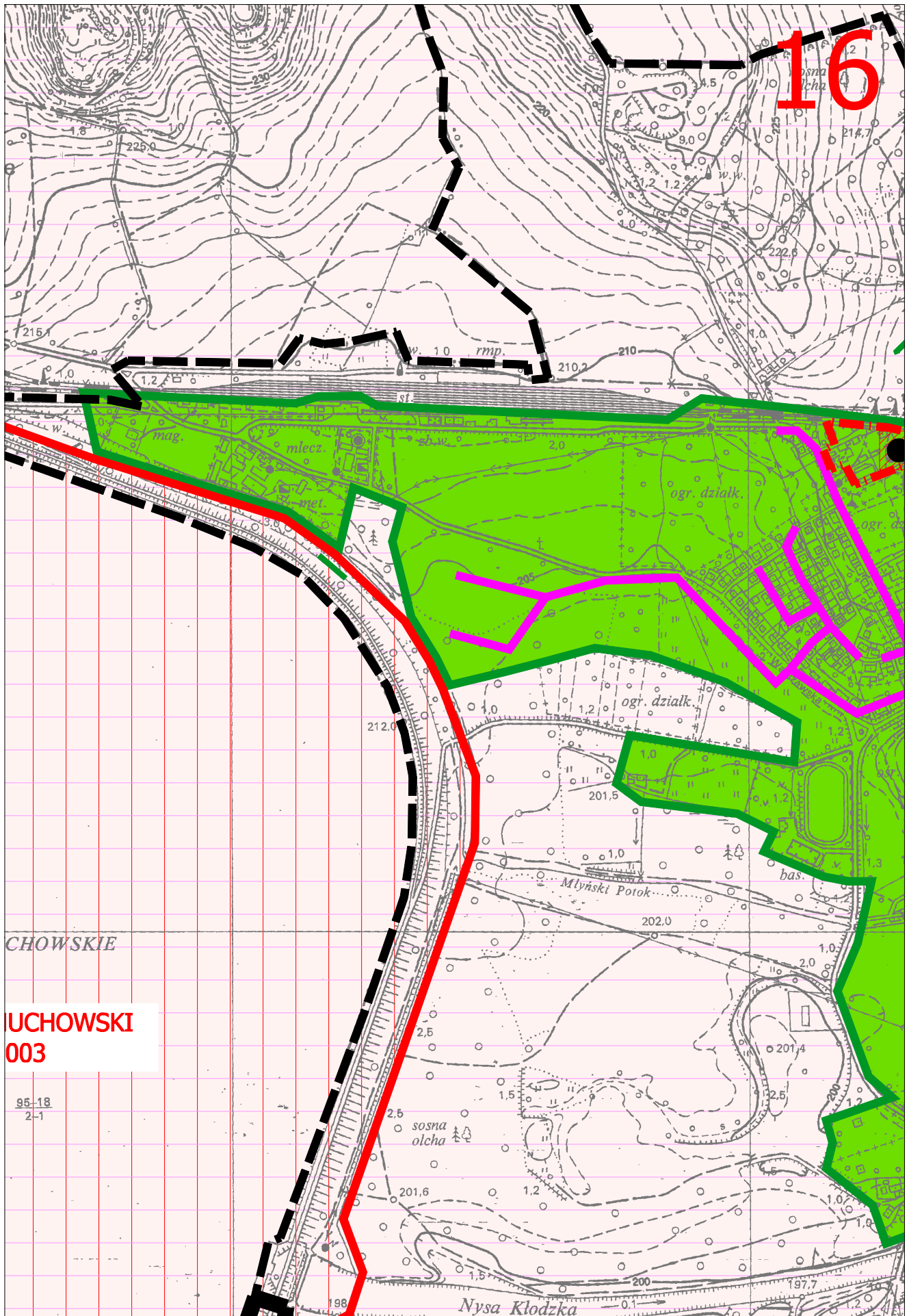

16

CHOWSKIE

UCHOWSKI
003

95-18
2-1

Nysa Kłodzka

Gmina

18

Otmuchów

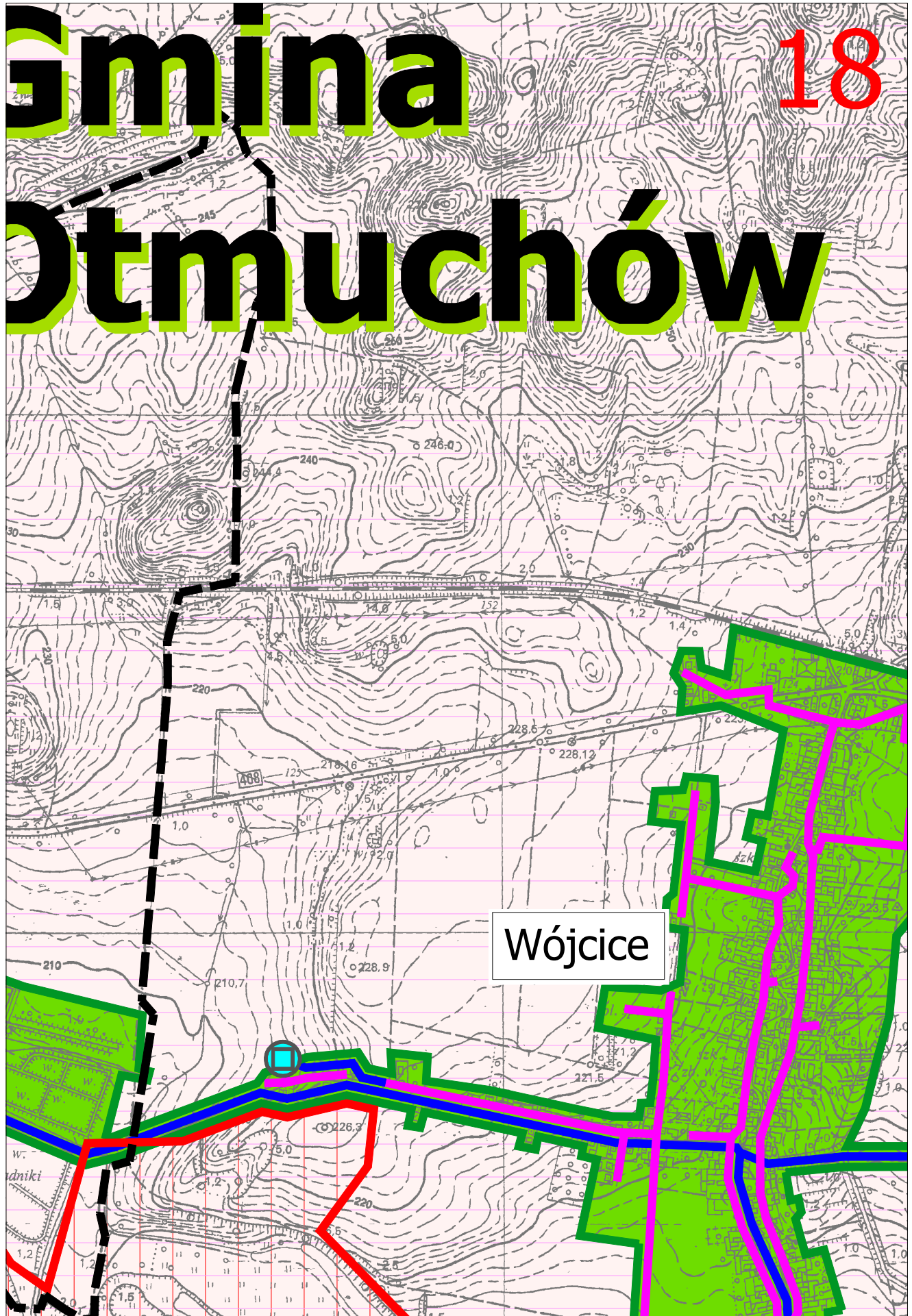

Wójcice

OTMUCHOWSKO-NYSKI
OBSZAR CHRONIONEGO
KRAJOBRAZU

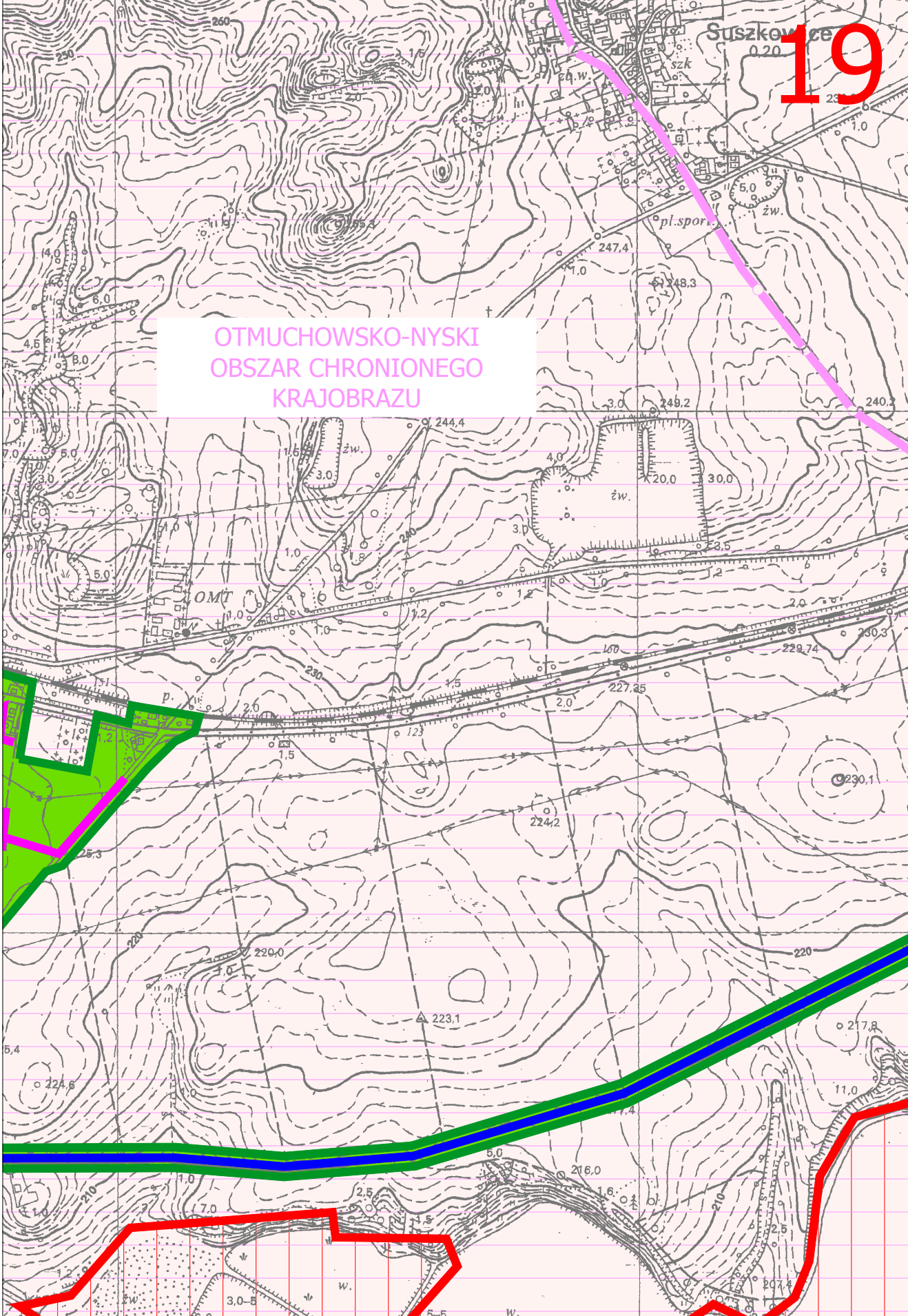

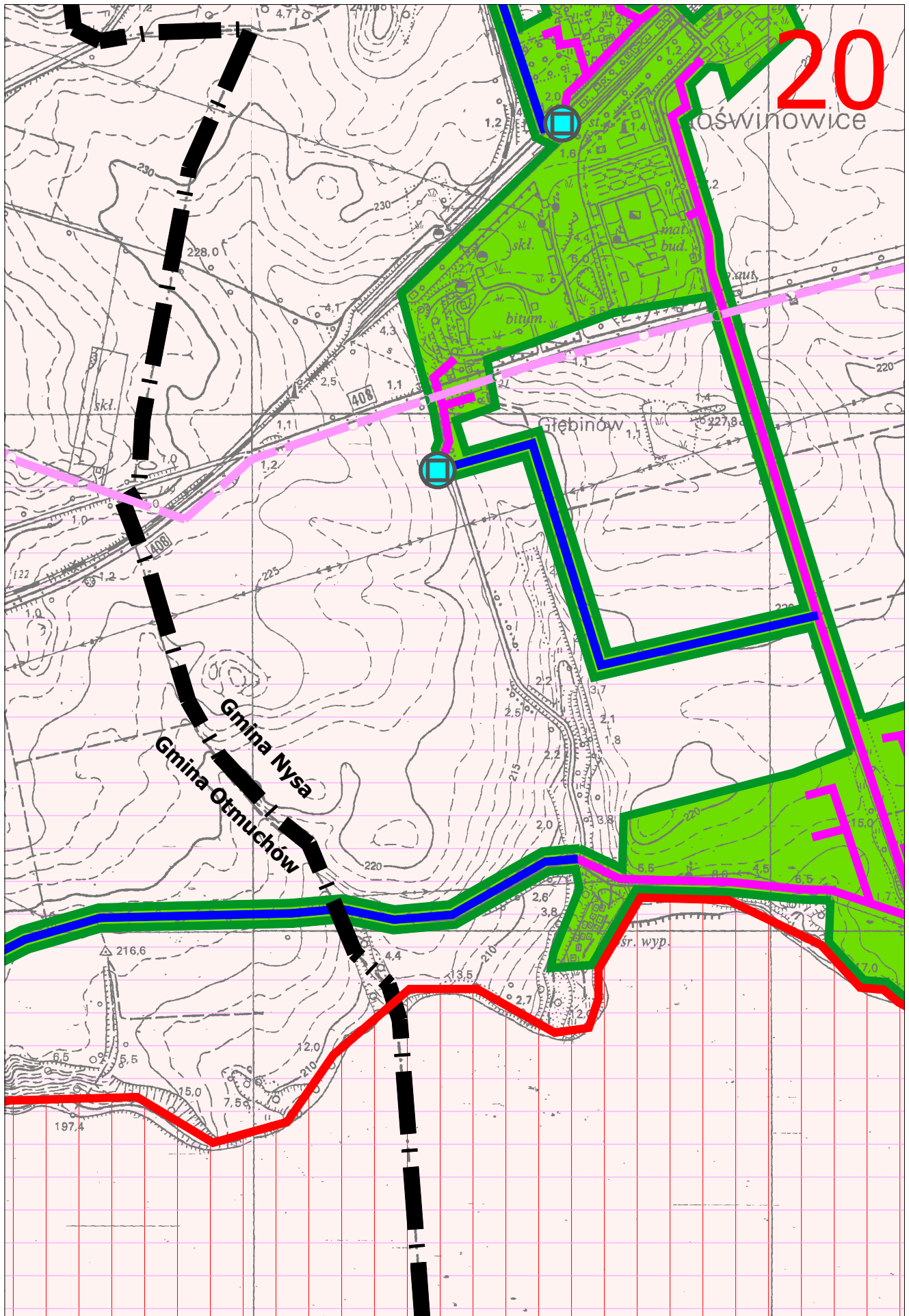

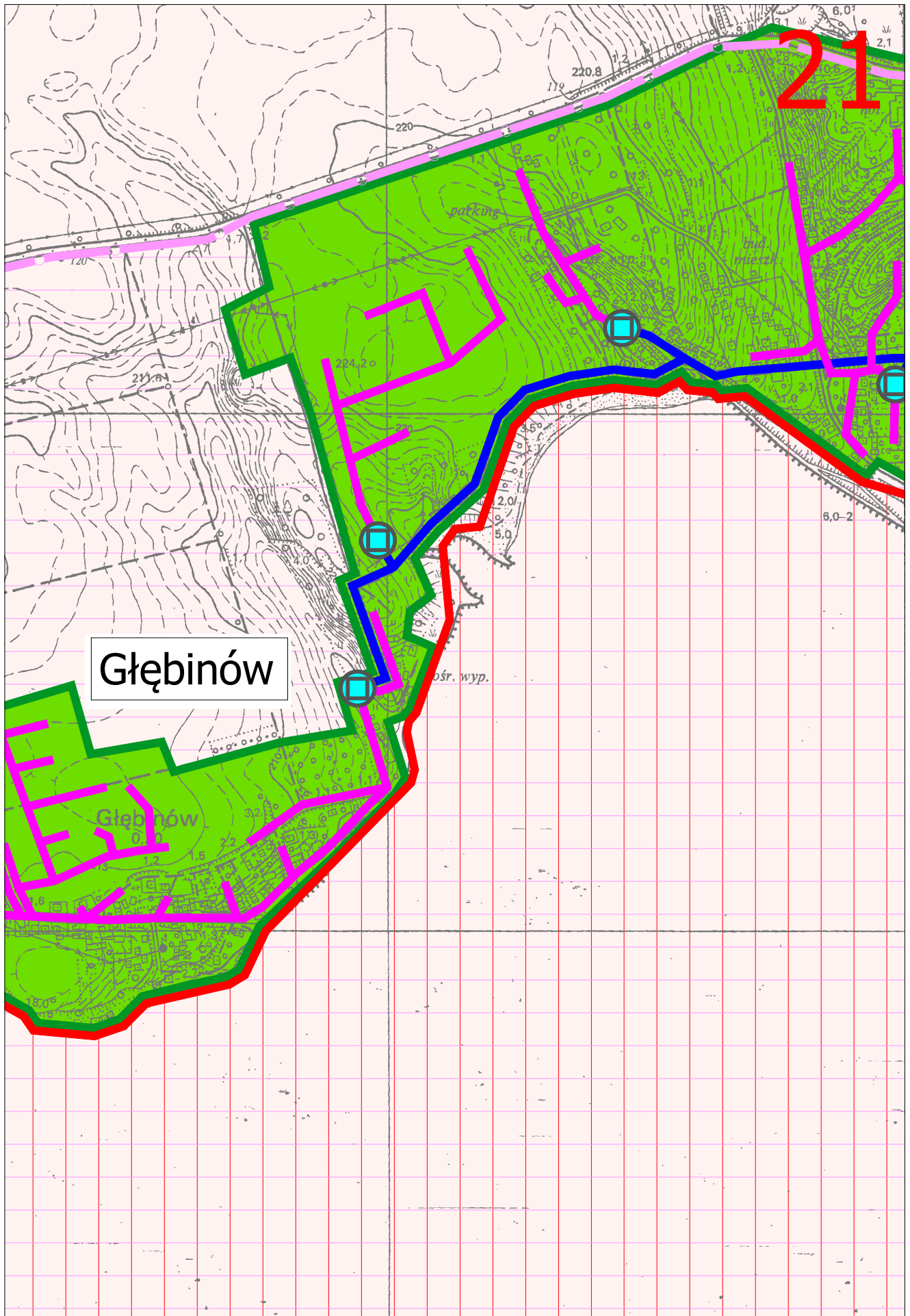

NYSA

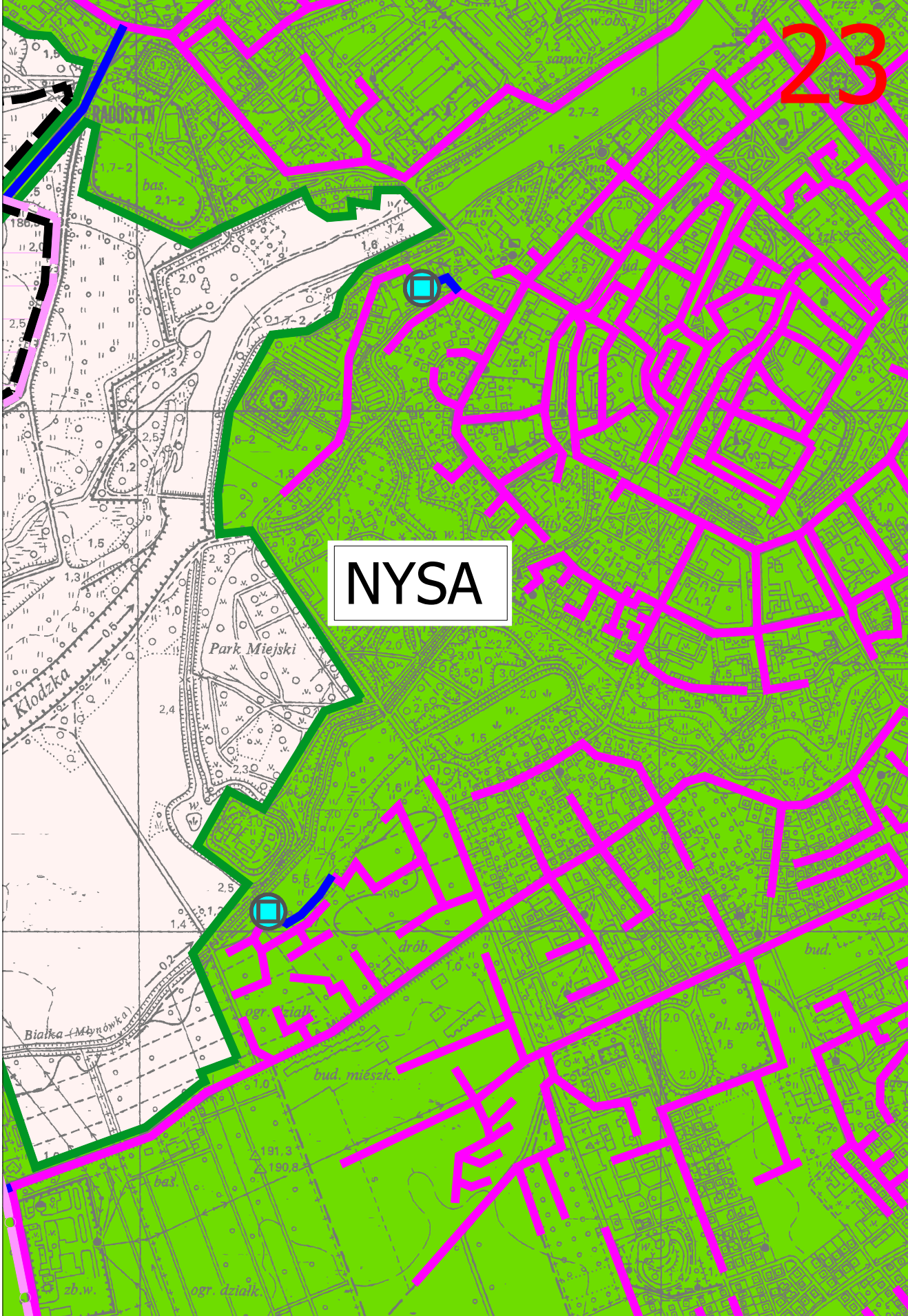

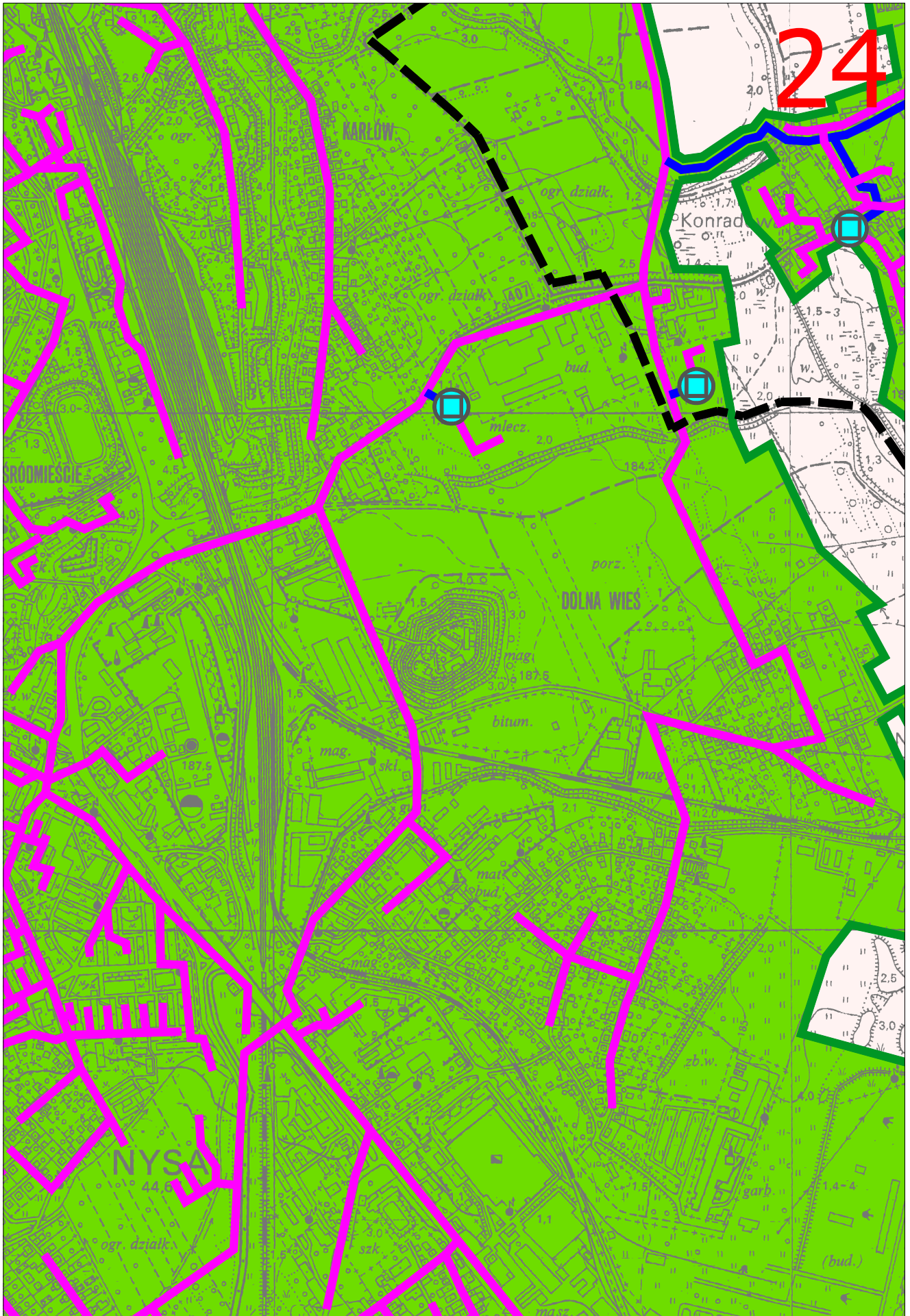

25

Konradowa

Wyszków

NYSA

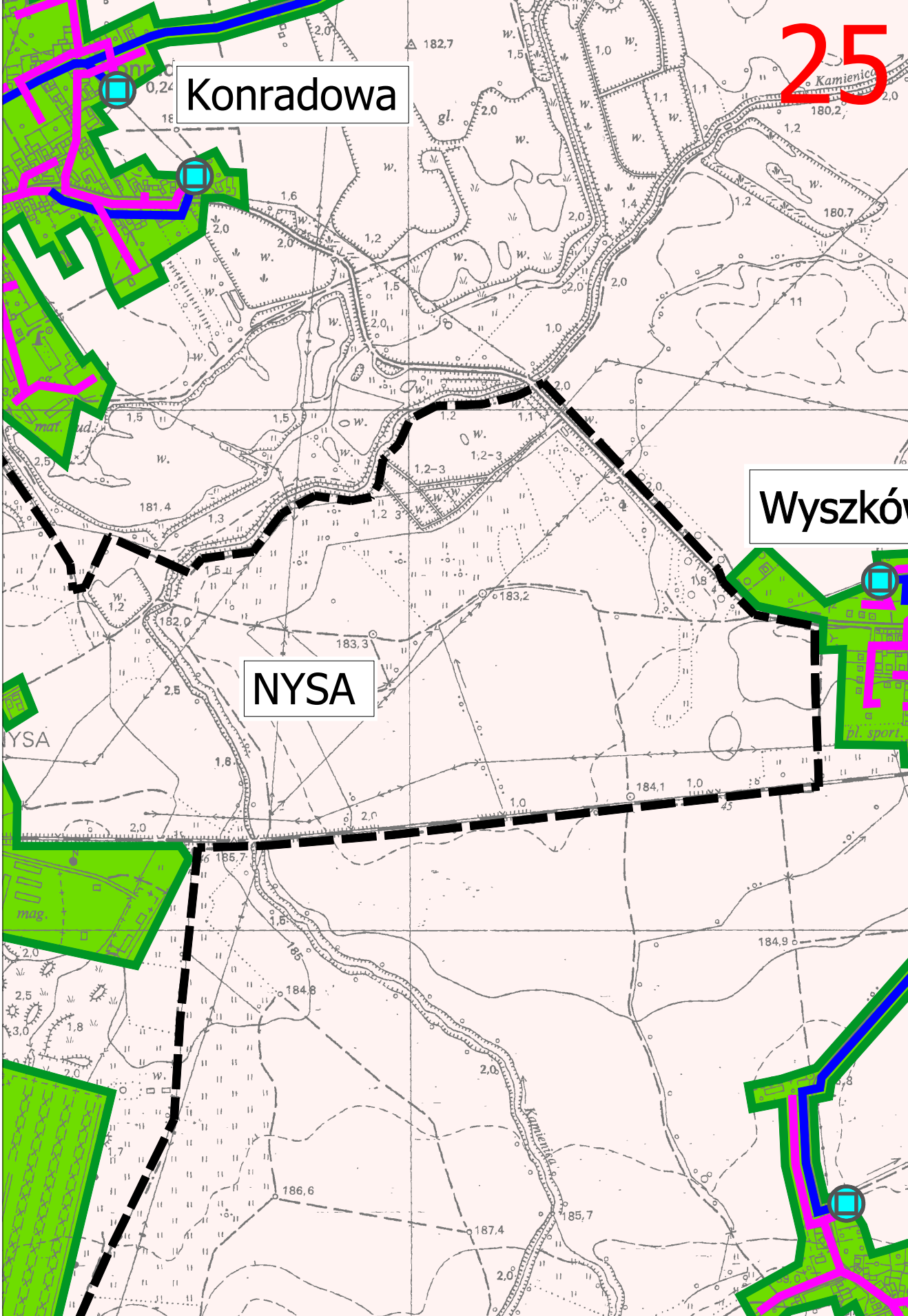

26

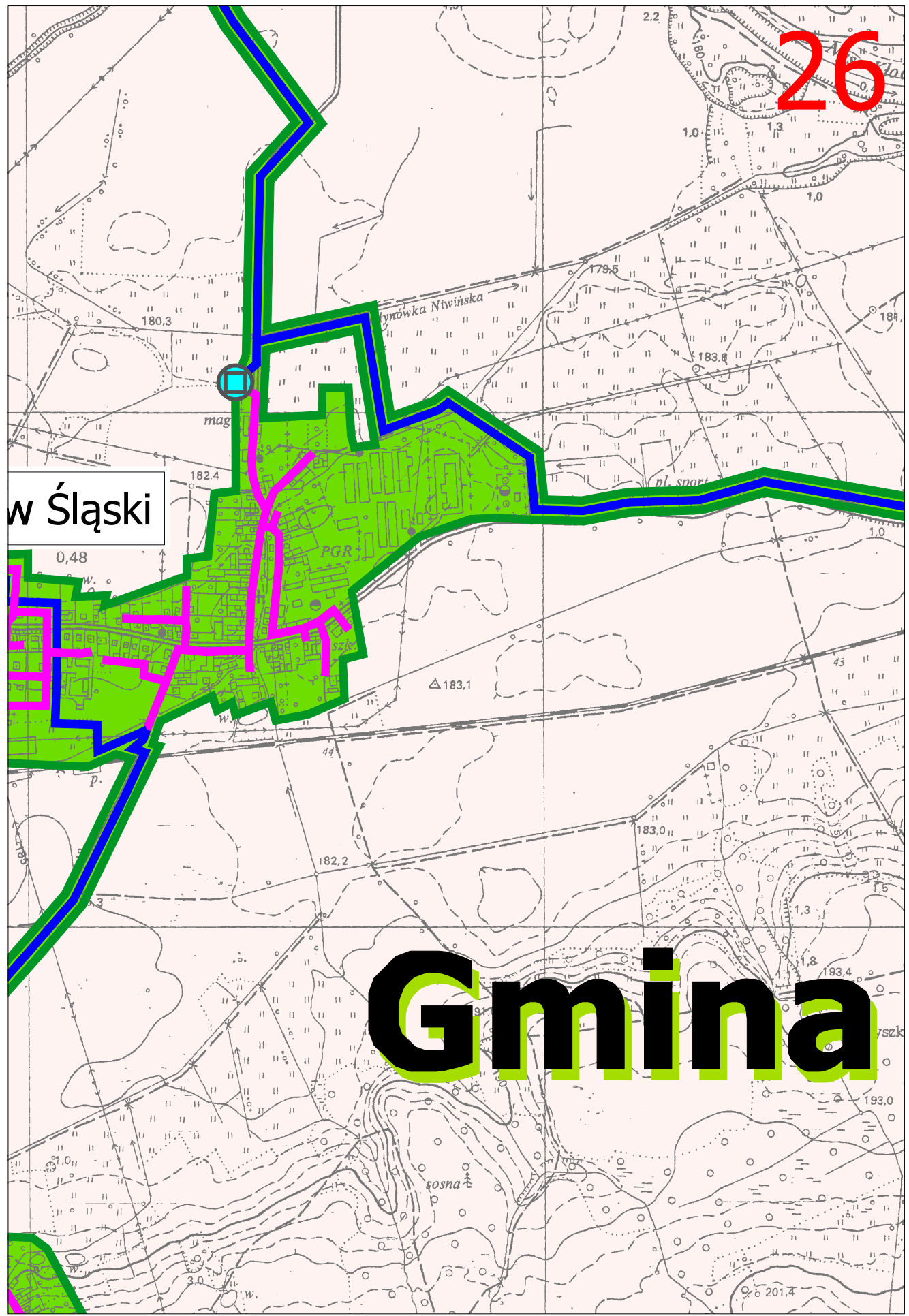

w Śląski

Gmina

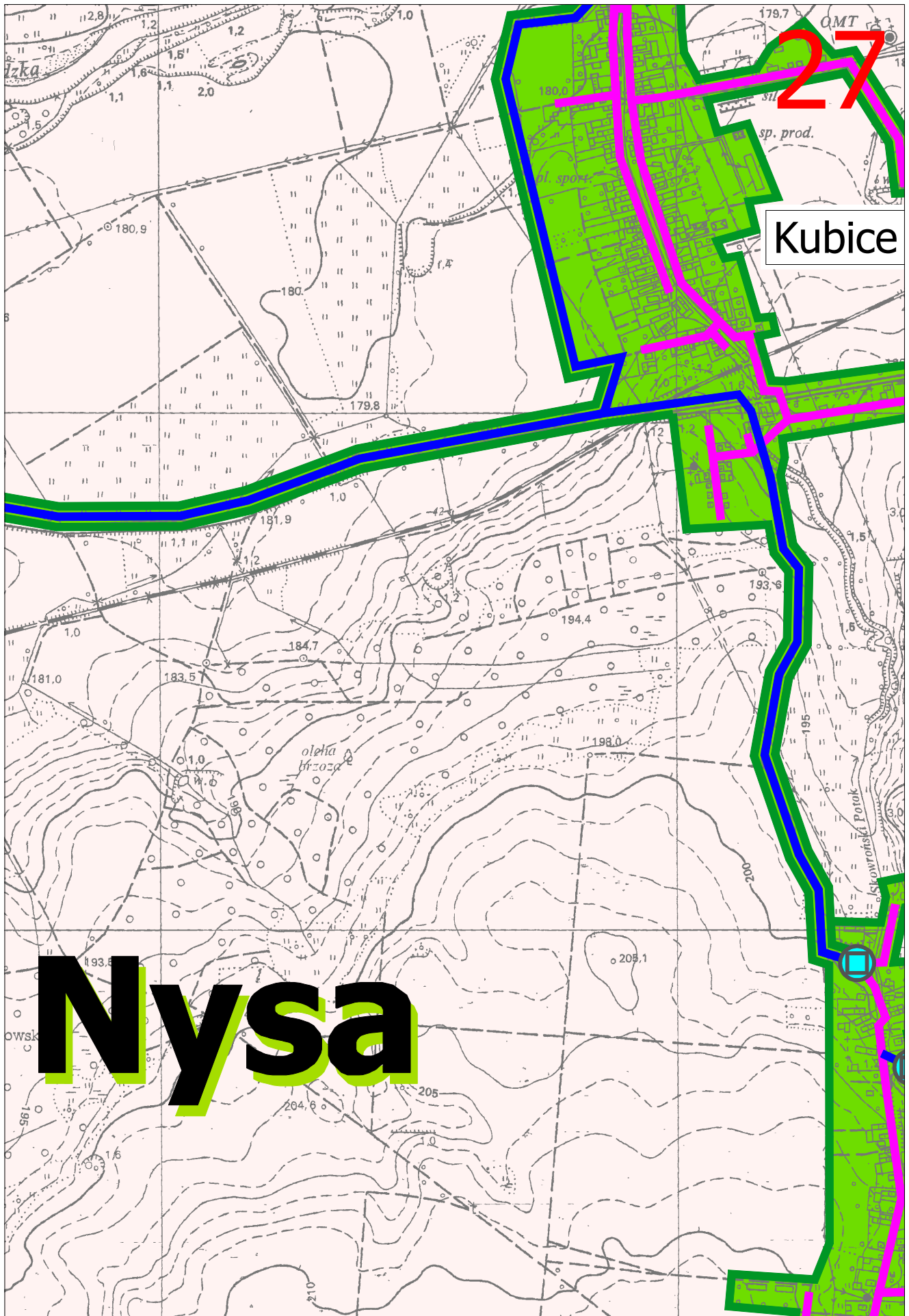

27

Kubice

Nysa

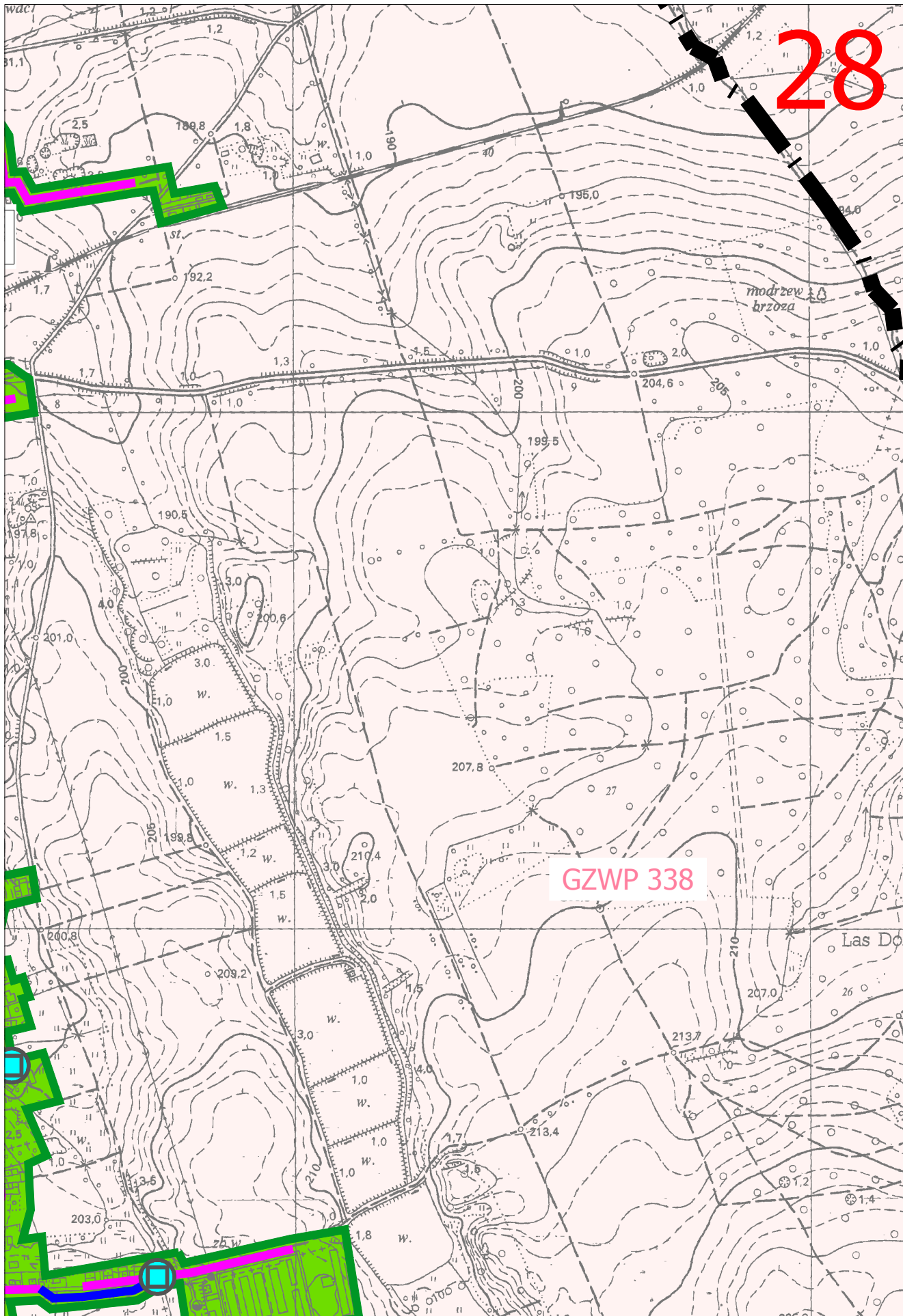

28

GZWP 338

waci

modrzew
brzoza

Las D

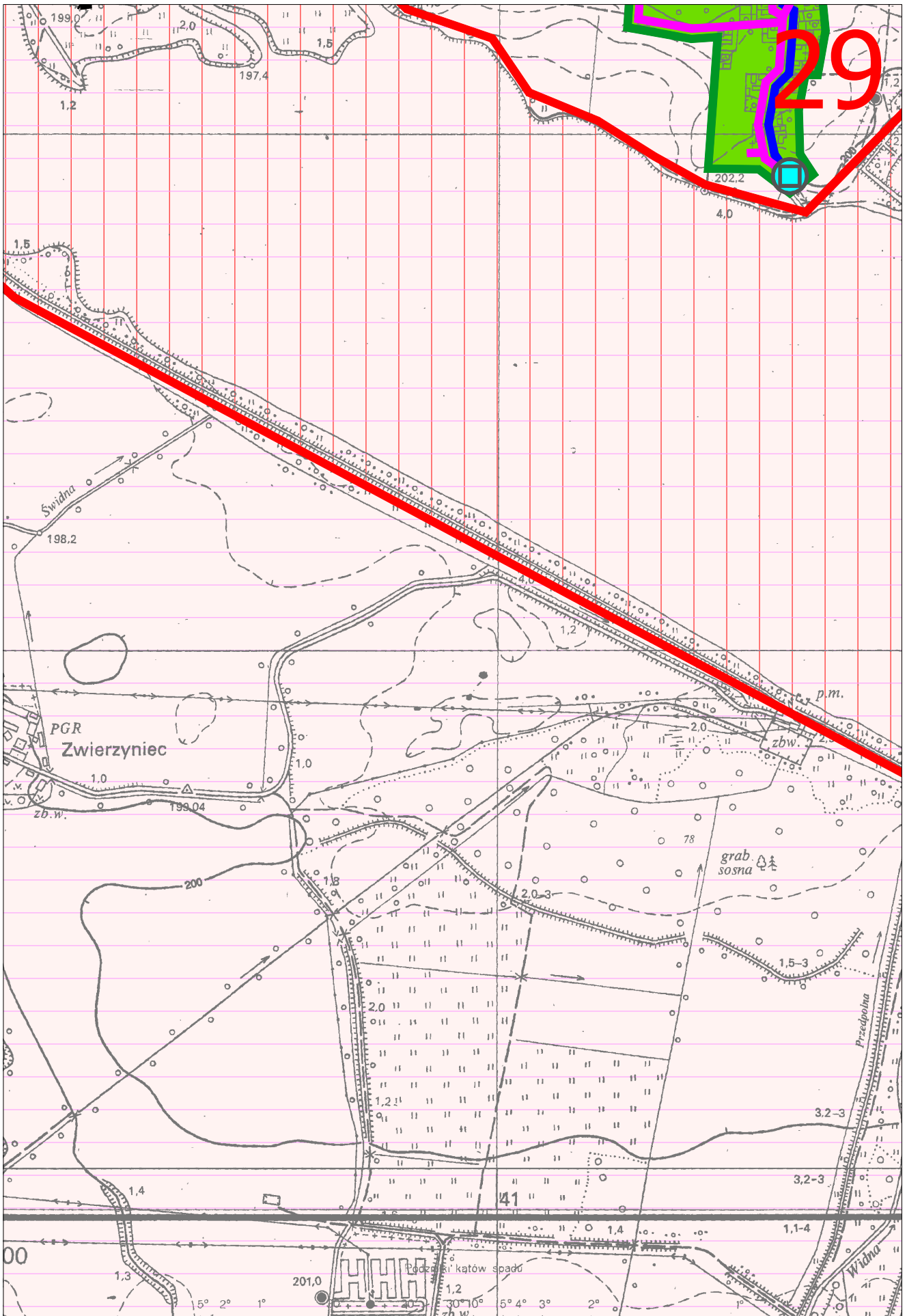

Z I O R O N Y S K I E (Głubinowskie)

ZBIORNIK NYSKI
PLB160002

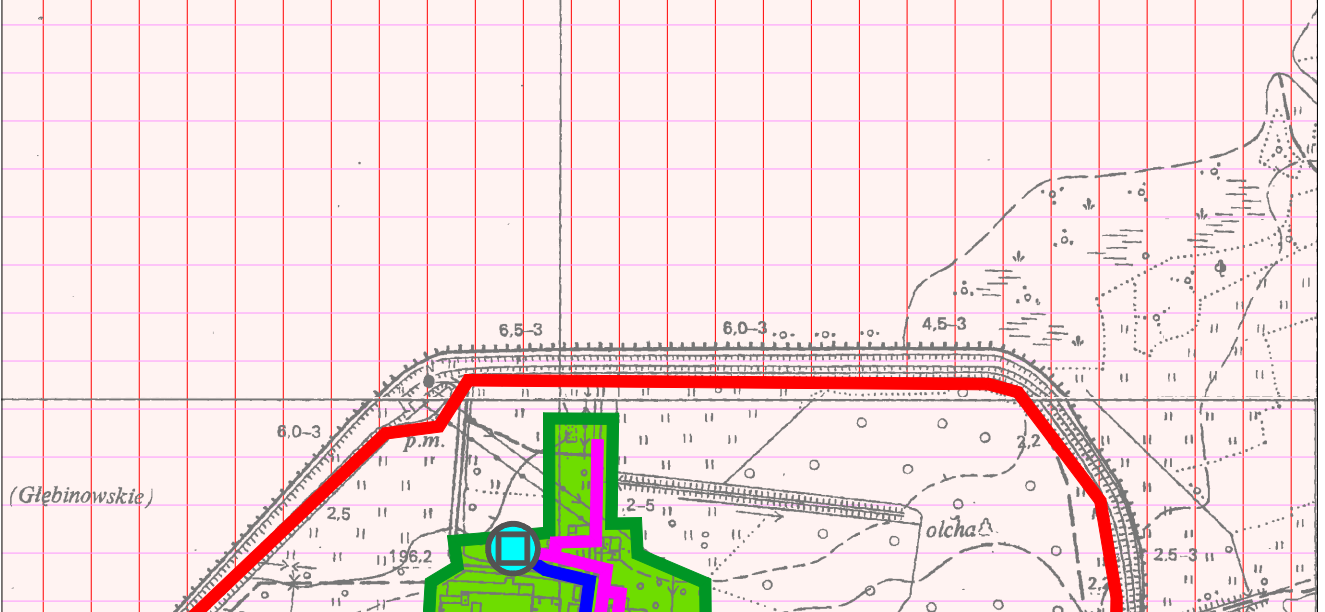

31

OTMUCHOWSKO-NYSKI
OBSZAR CHRONIONEGO
KRAJOBRAZU

Biała Nyska

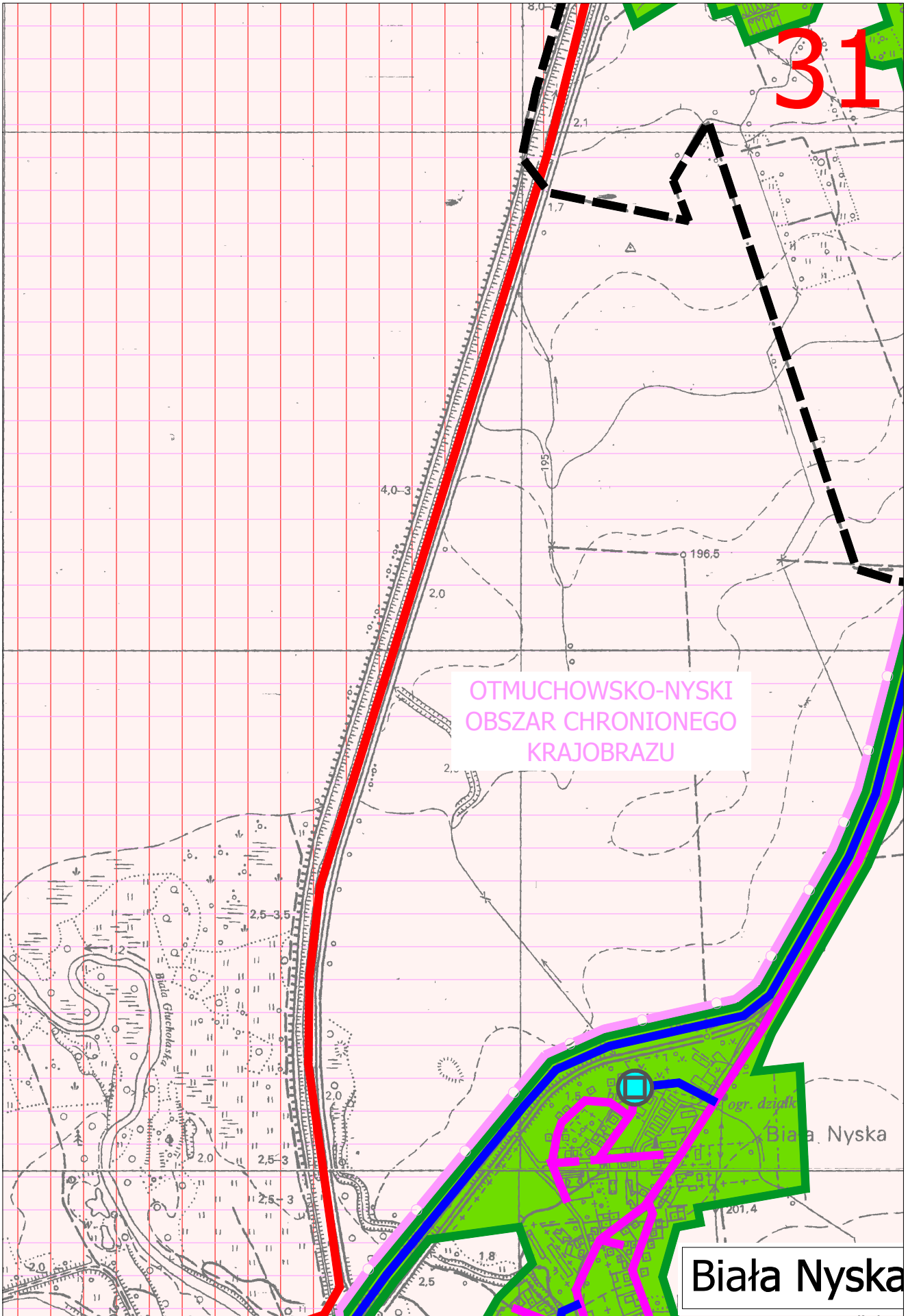

32

GORNA WIES

GZWP 338

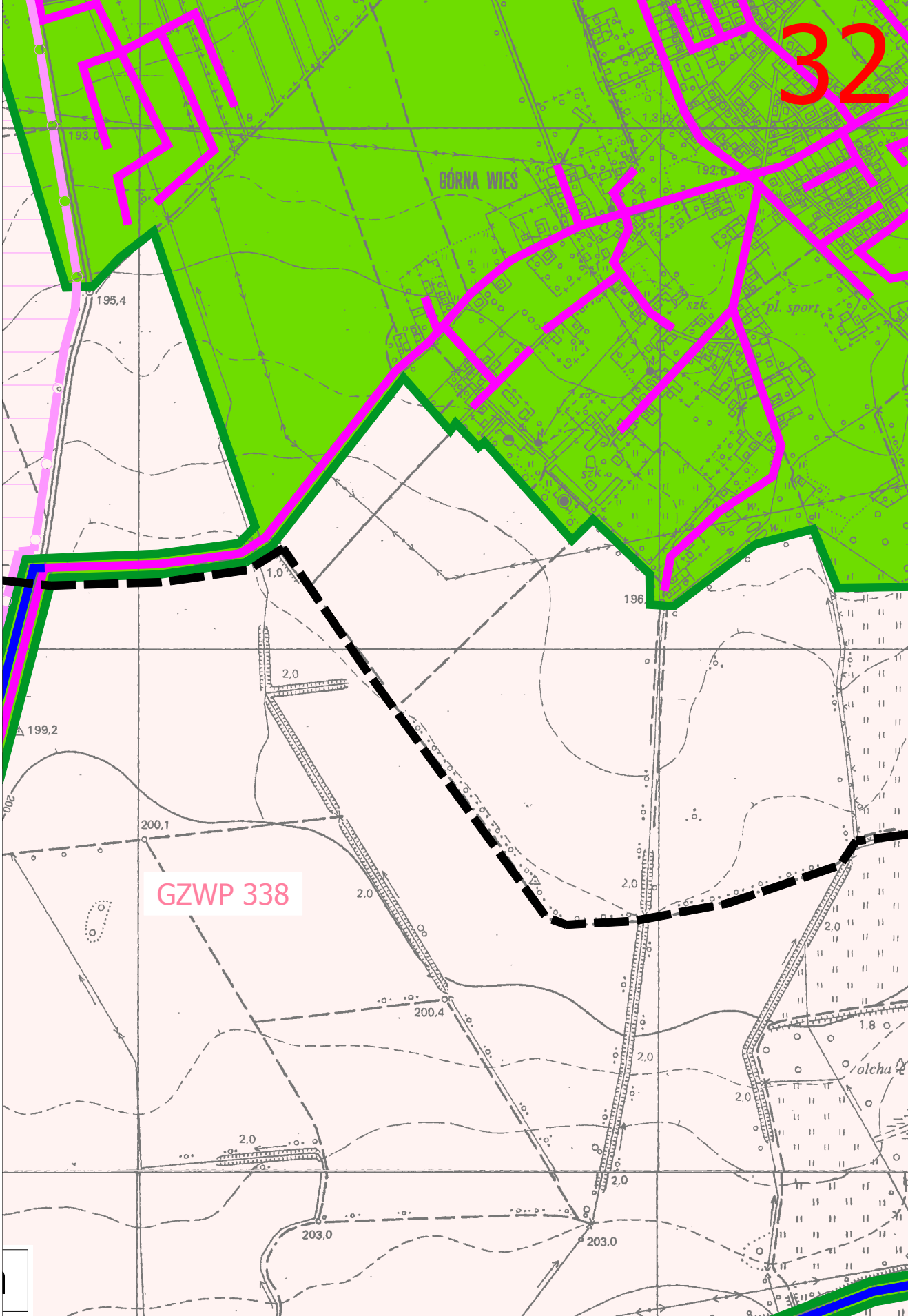

33

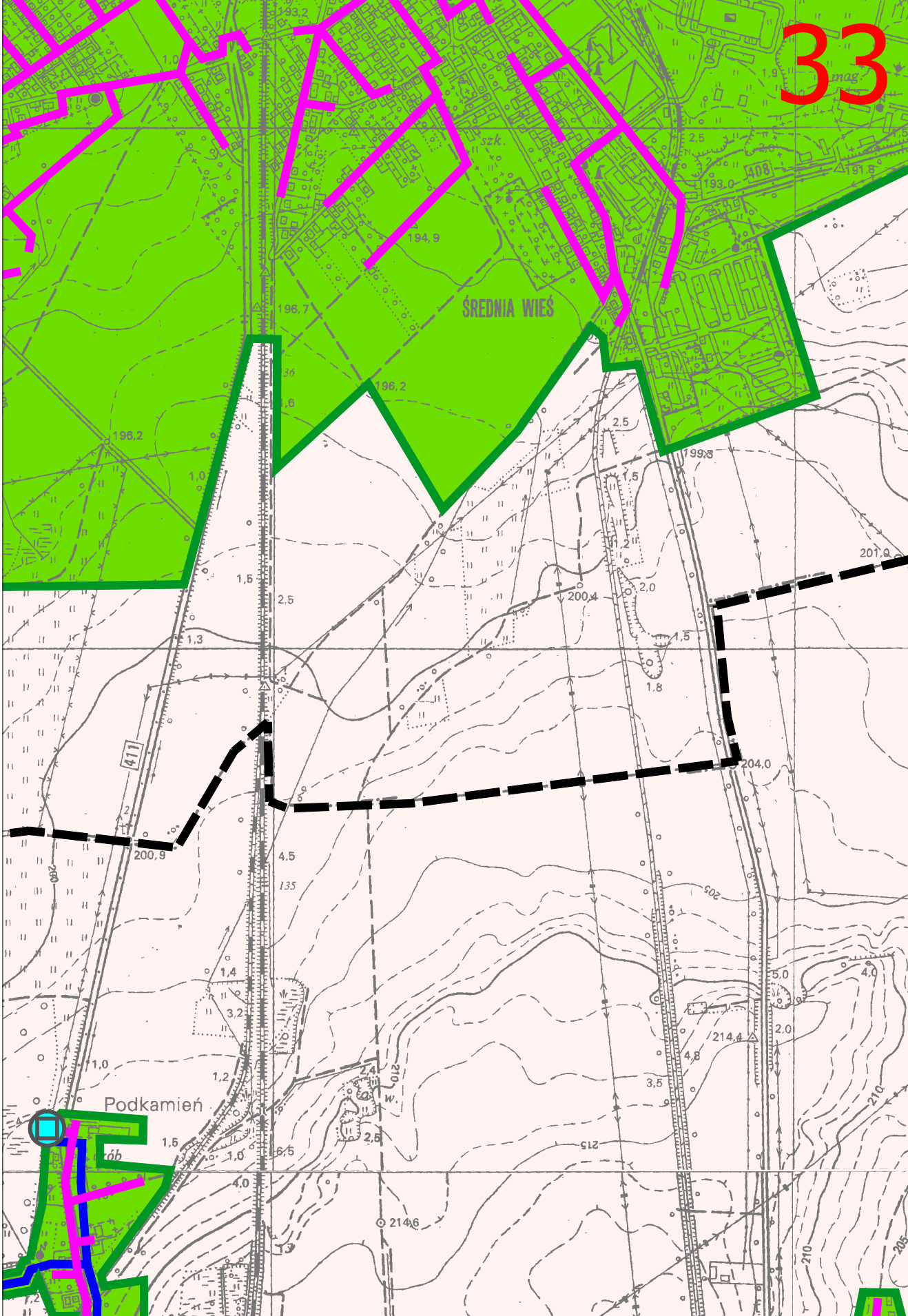

ŚREDNIA WIES

Podkamień

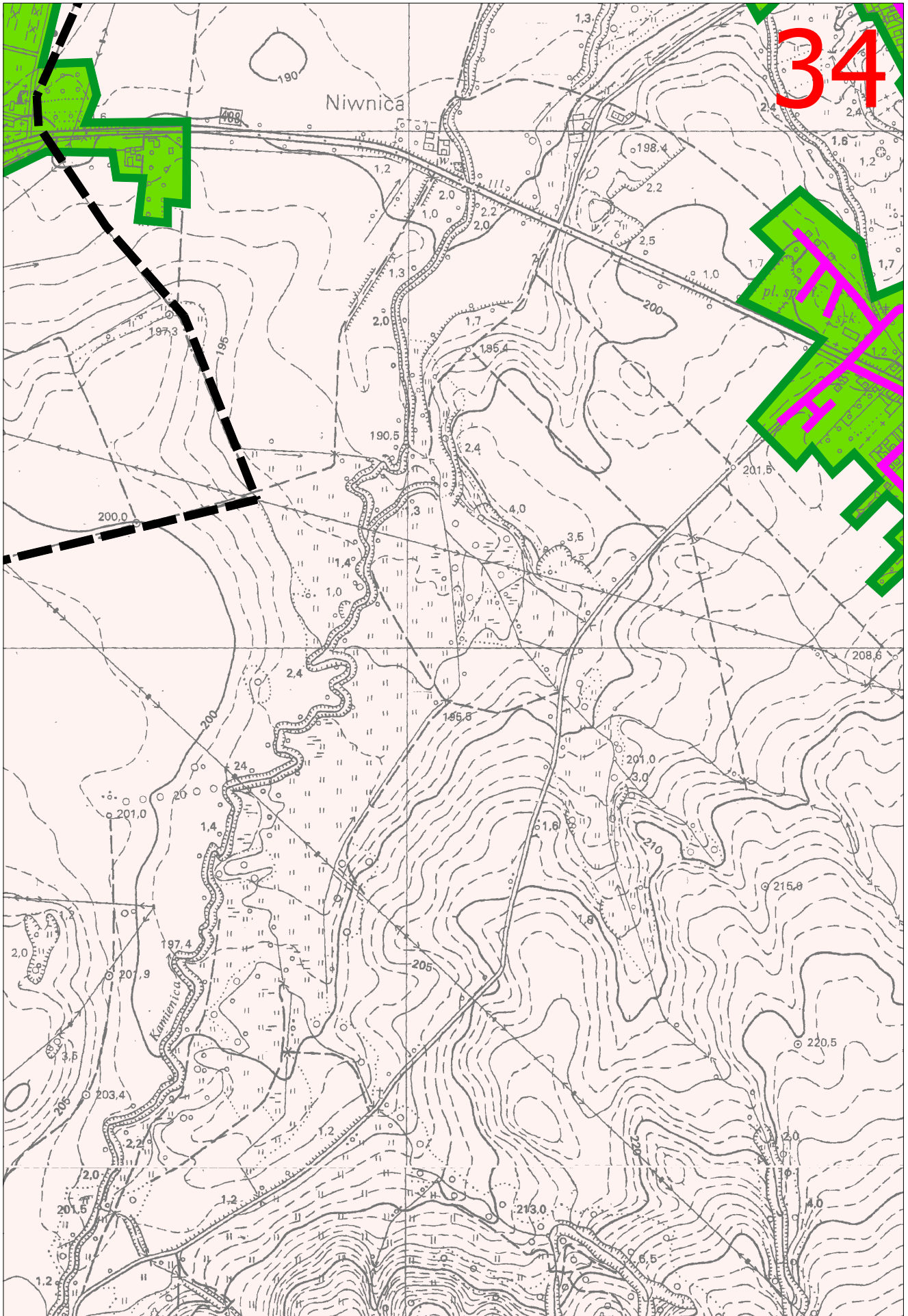

34

Niwnica

0,62

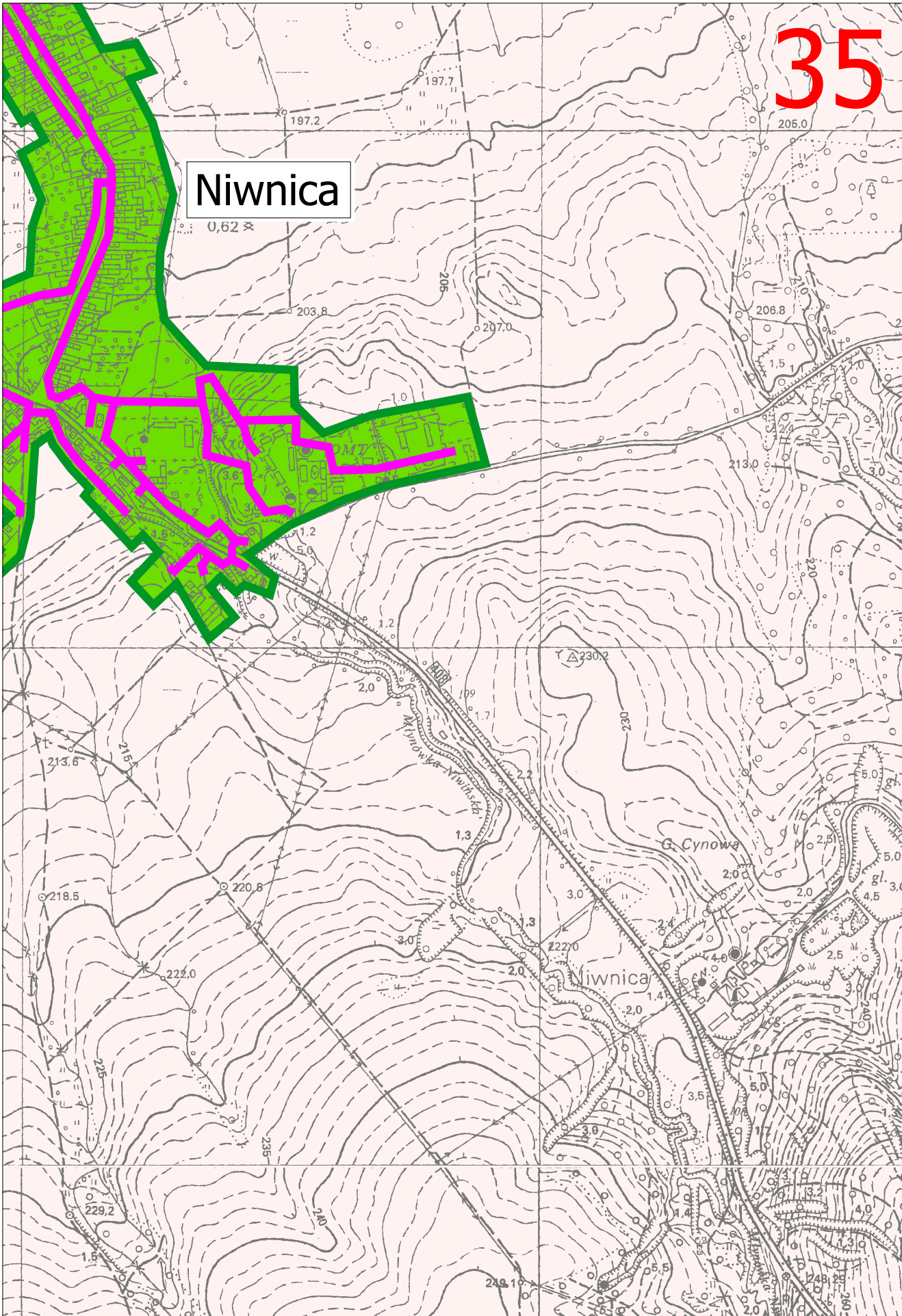

36

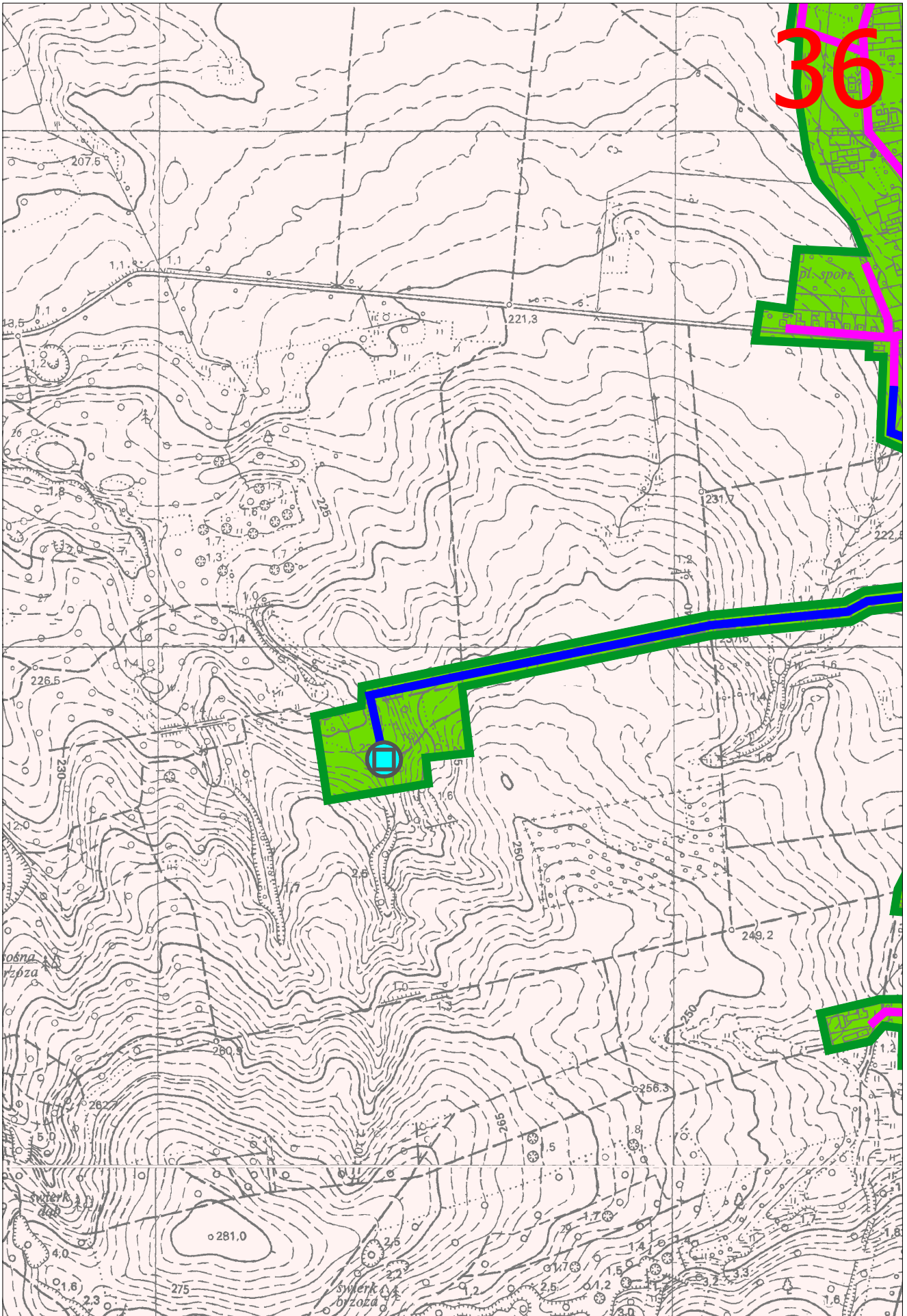

Domaszkowice

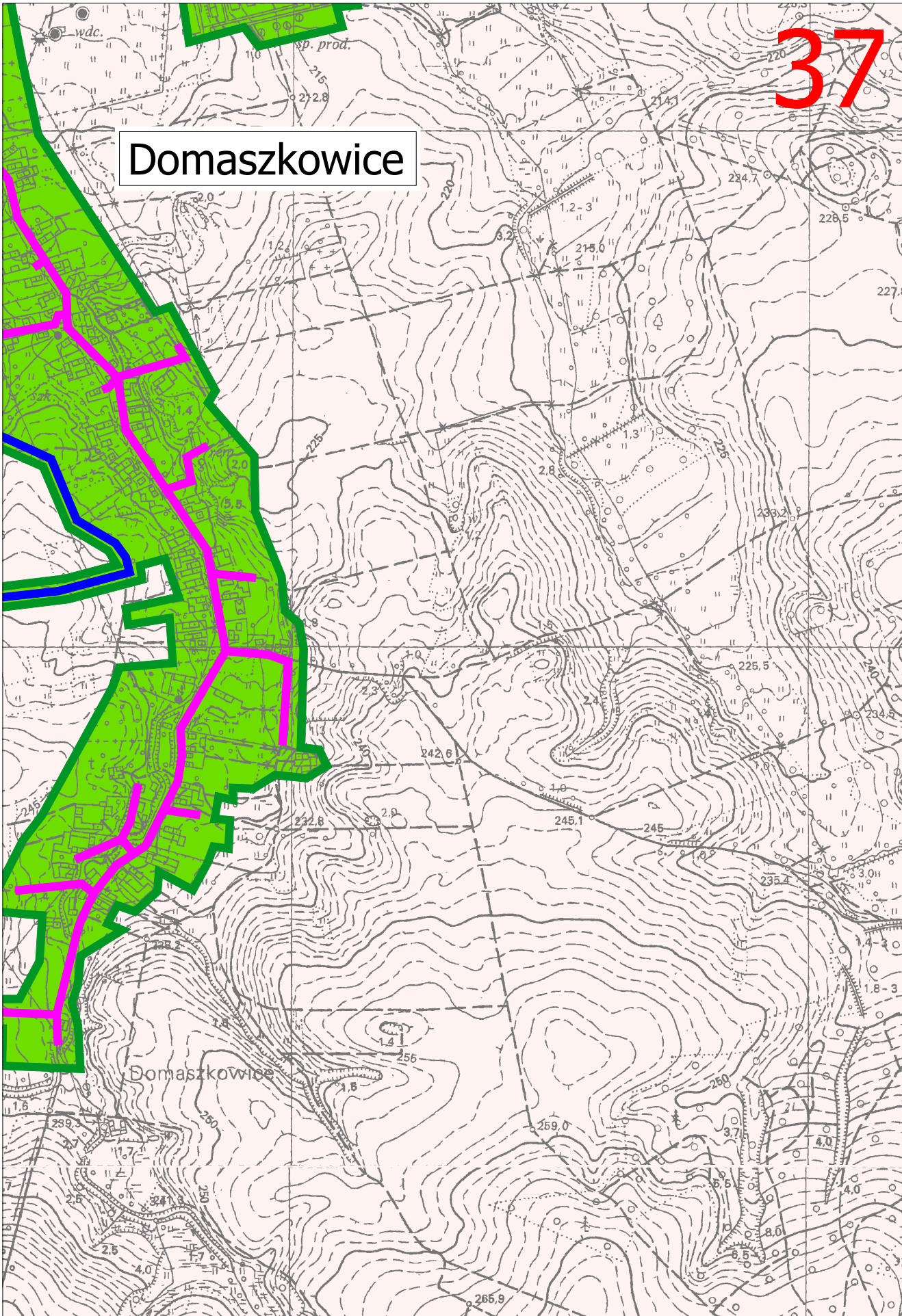

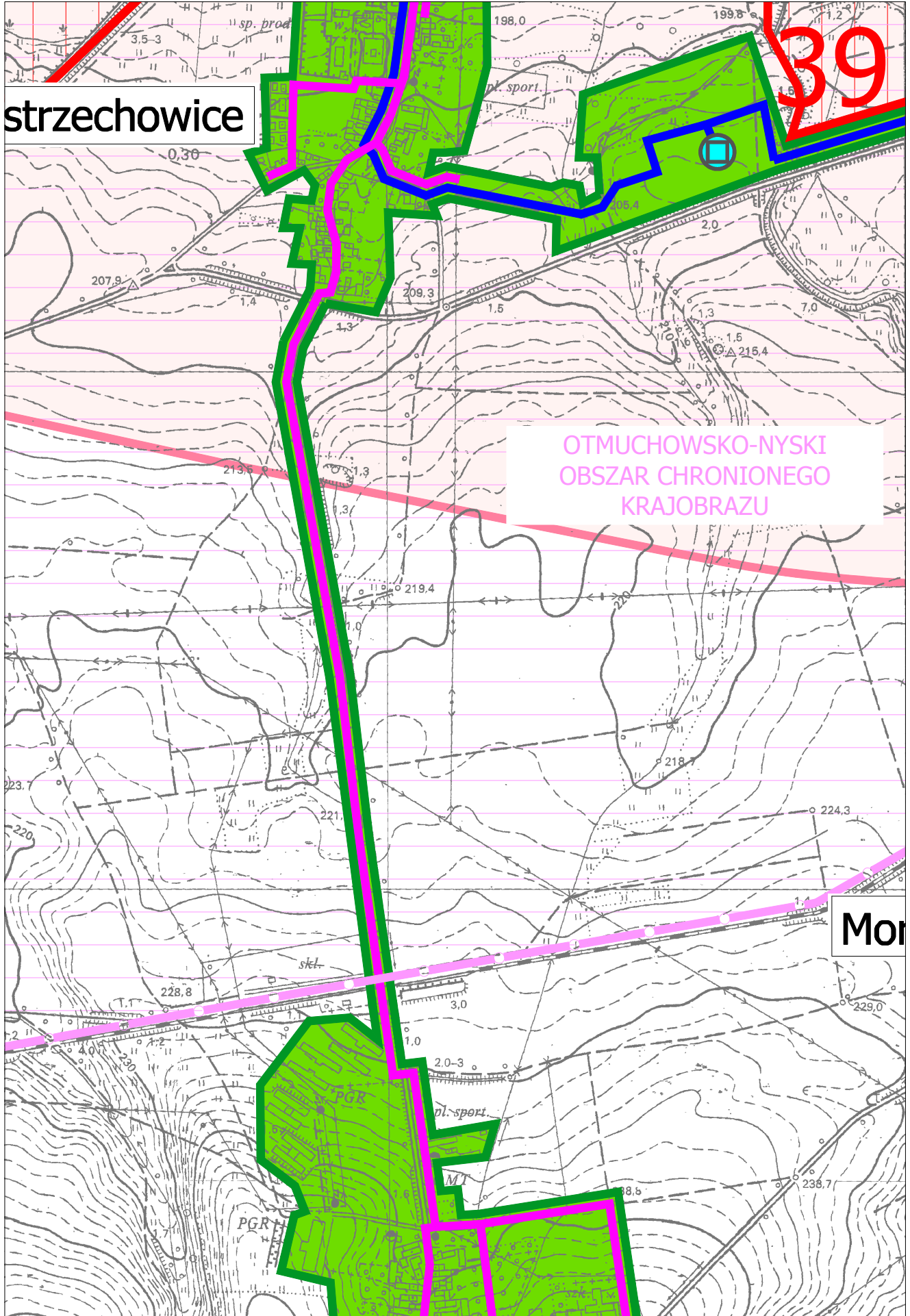

strzechowice

39

OTMUCHOWSKO-NYSKI
OBSZAR CHRONIONEGO
KRAJOBRAZU

Mor

sp. prod

198,0

199,8

0,30

207,9

209,3

2,0

1,3

1,5

215,4

213,5

219,4

220

218,7

224,3

223,7

220

228,8

skel.

3,0

229,0

220

2,0-3

238,5

236,7

PGR

pl. sport

M

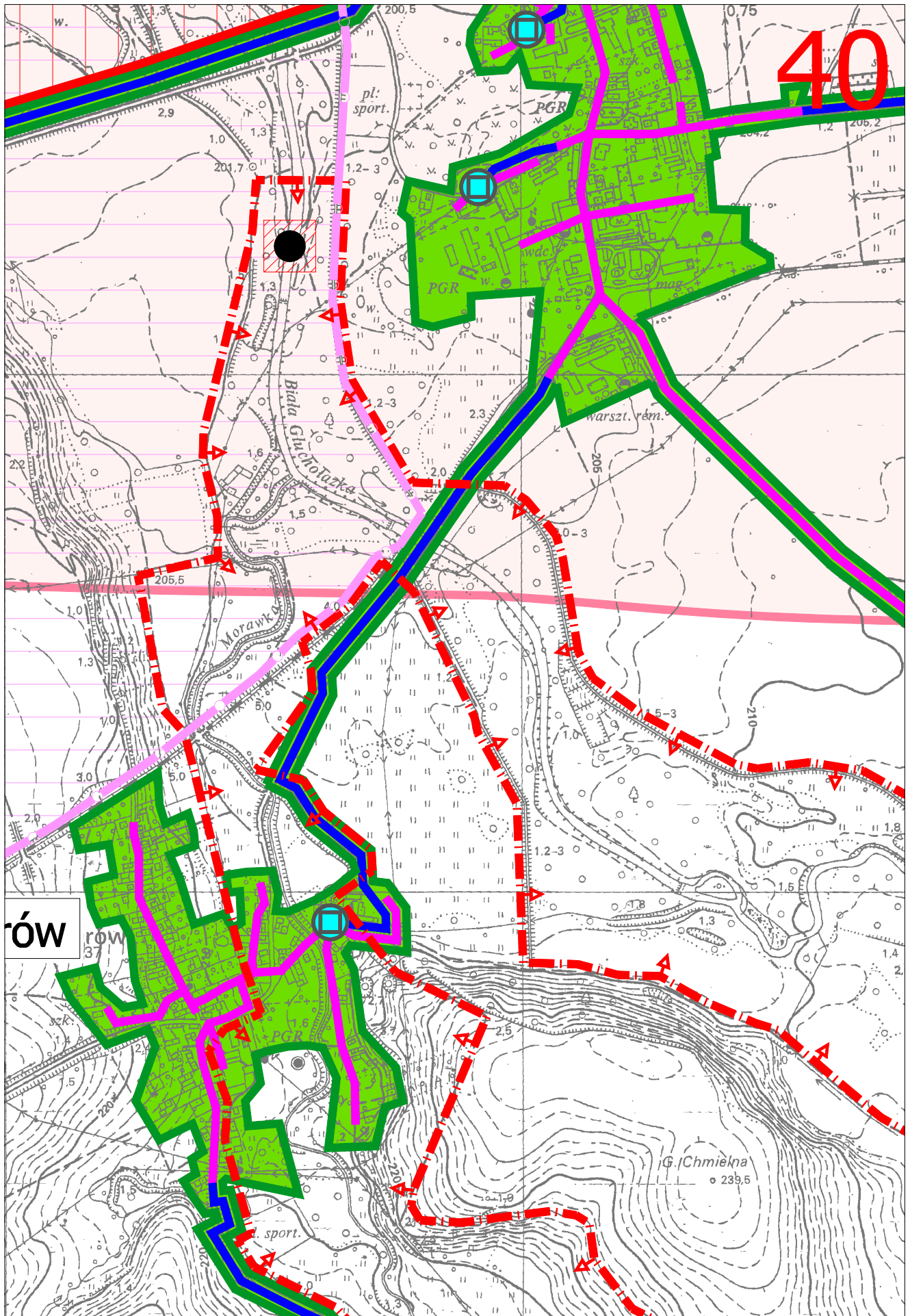

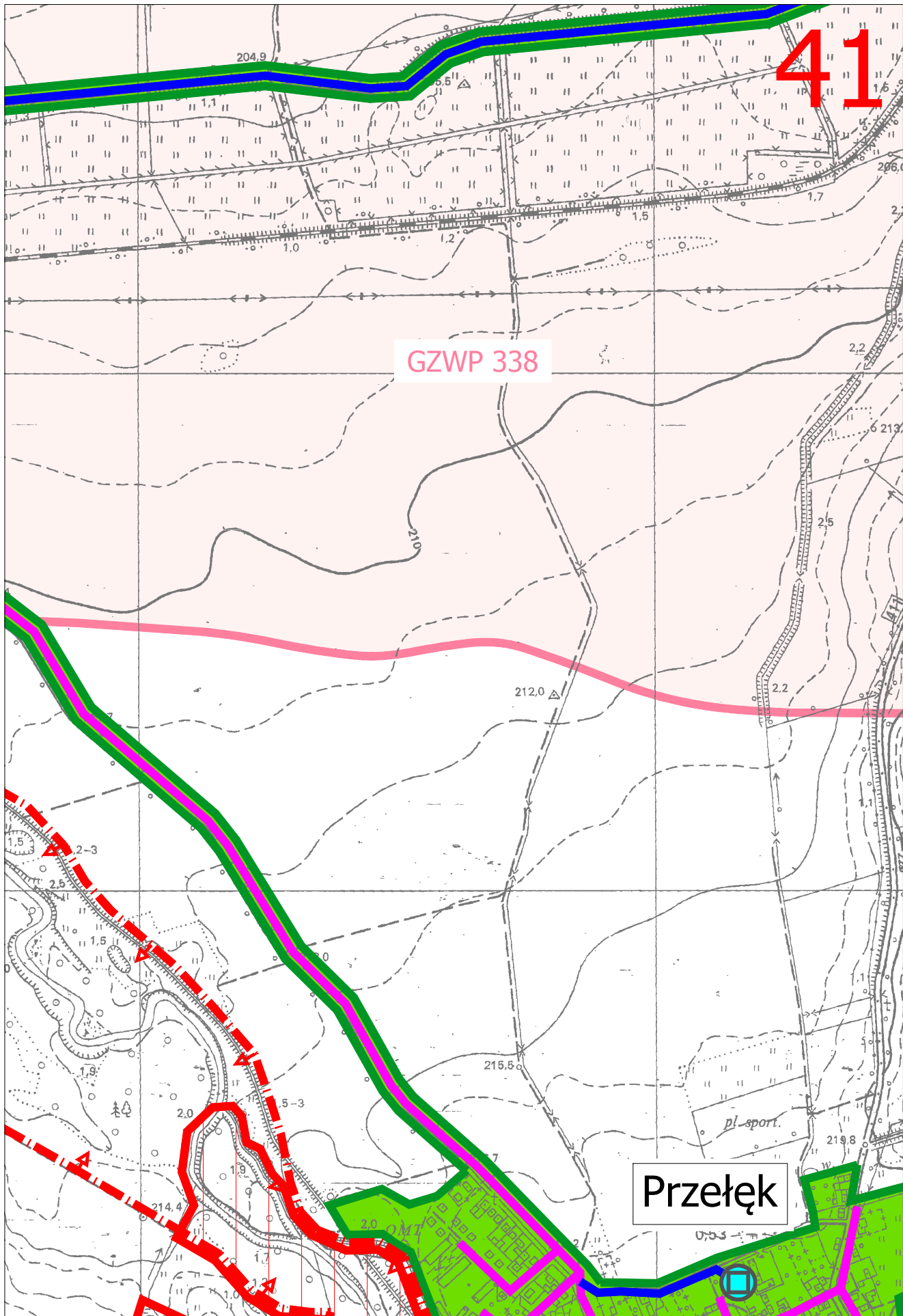

Podkamień

42

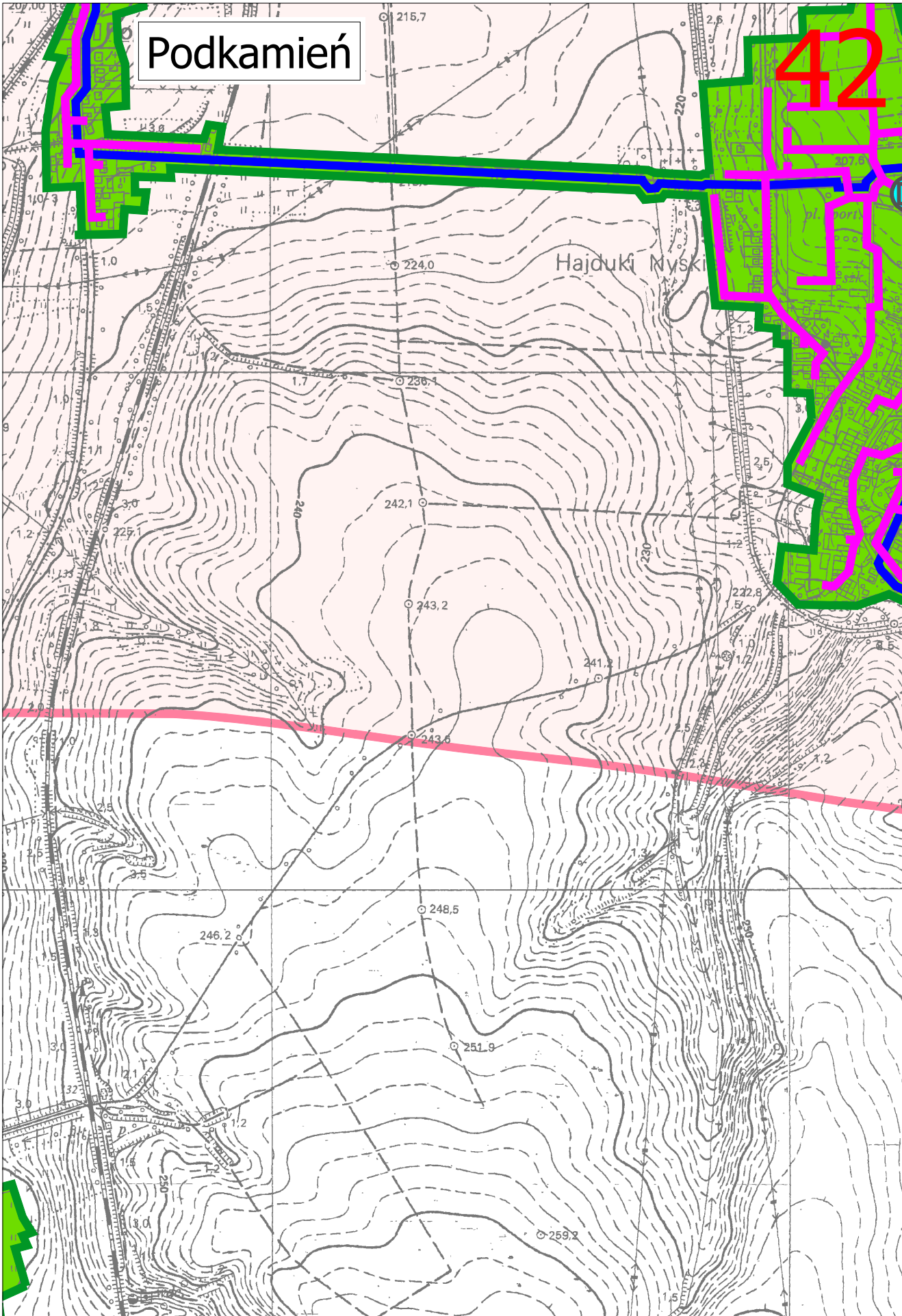

43

Hajduki Nyskie

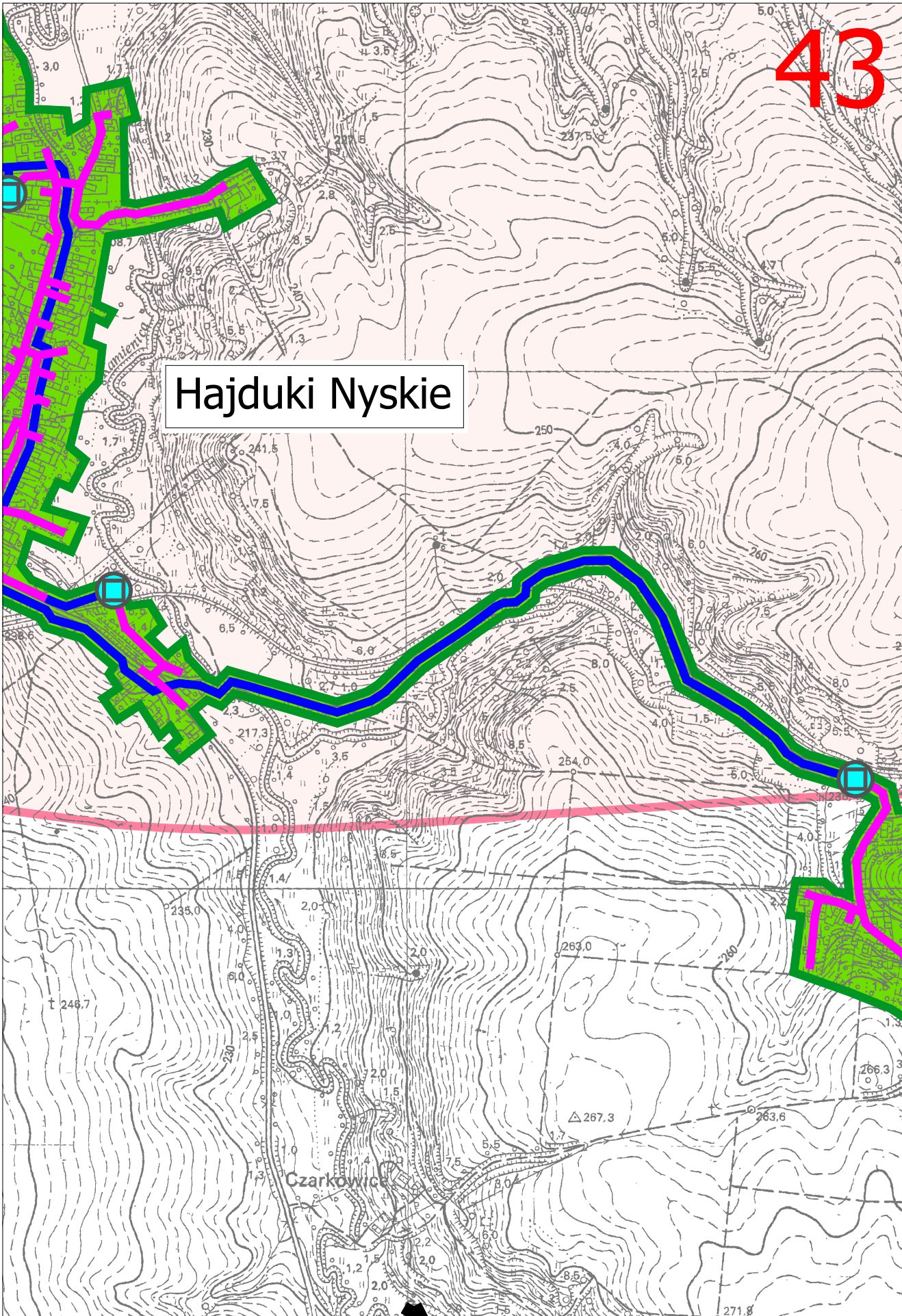

GZWP 338

Wierzbice

G. Węgierka

Kępnica

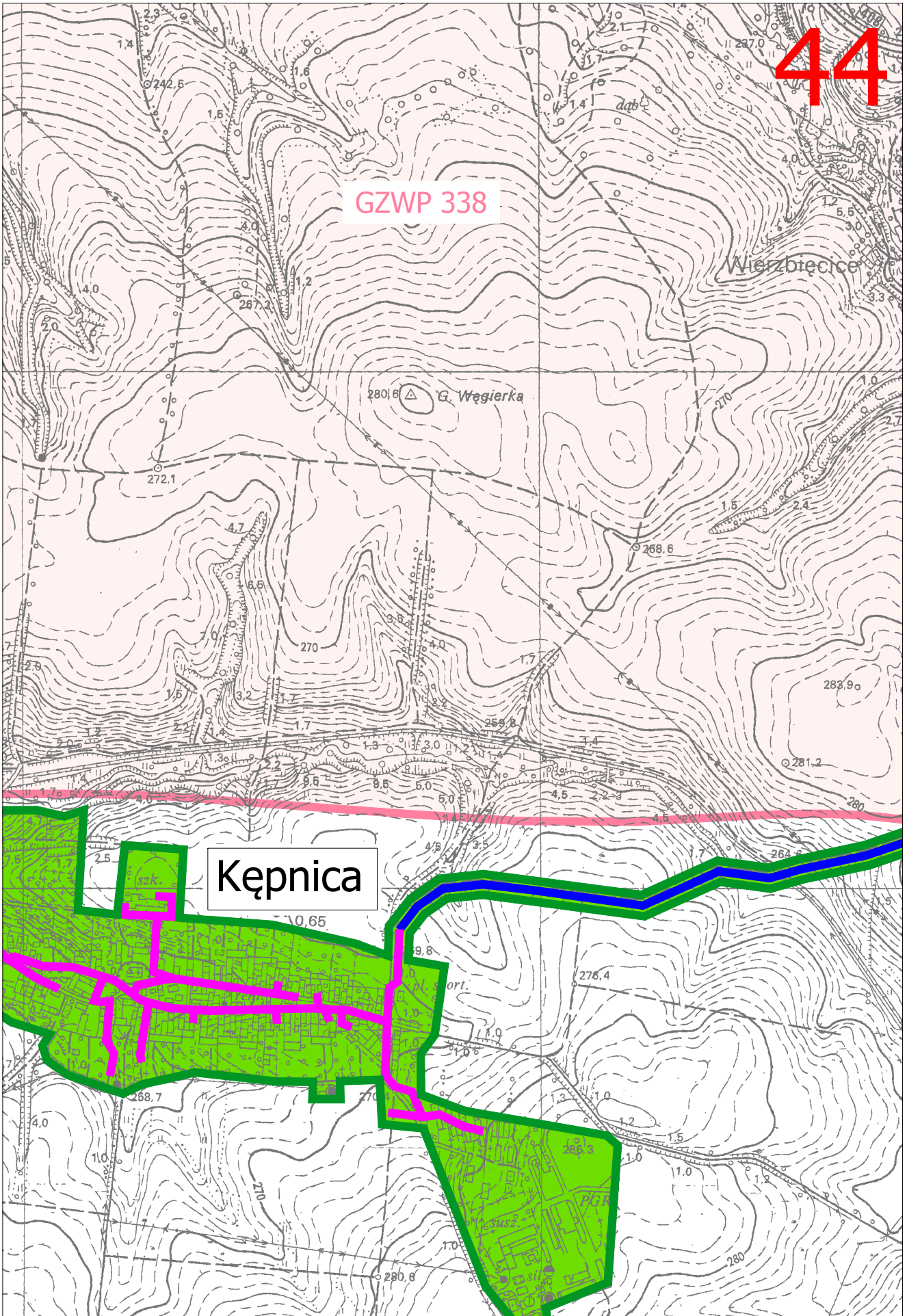

45

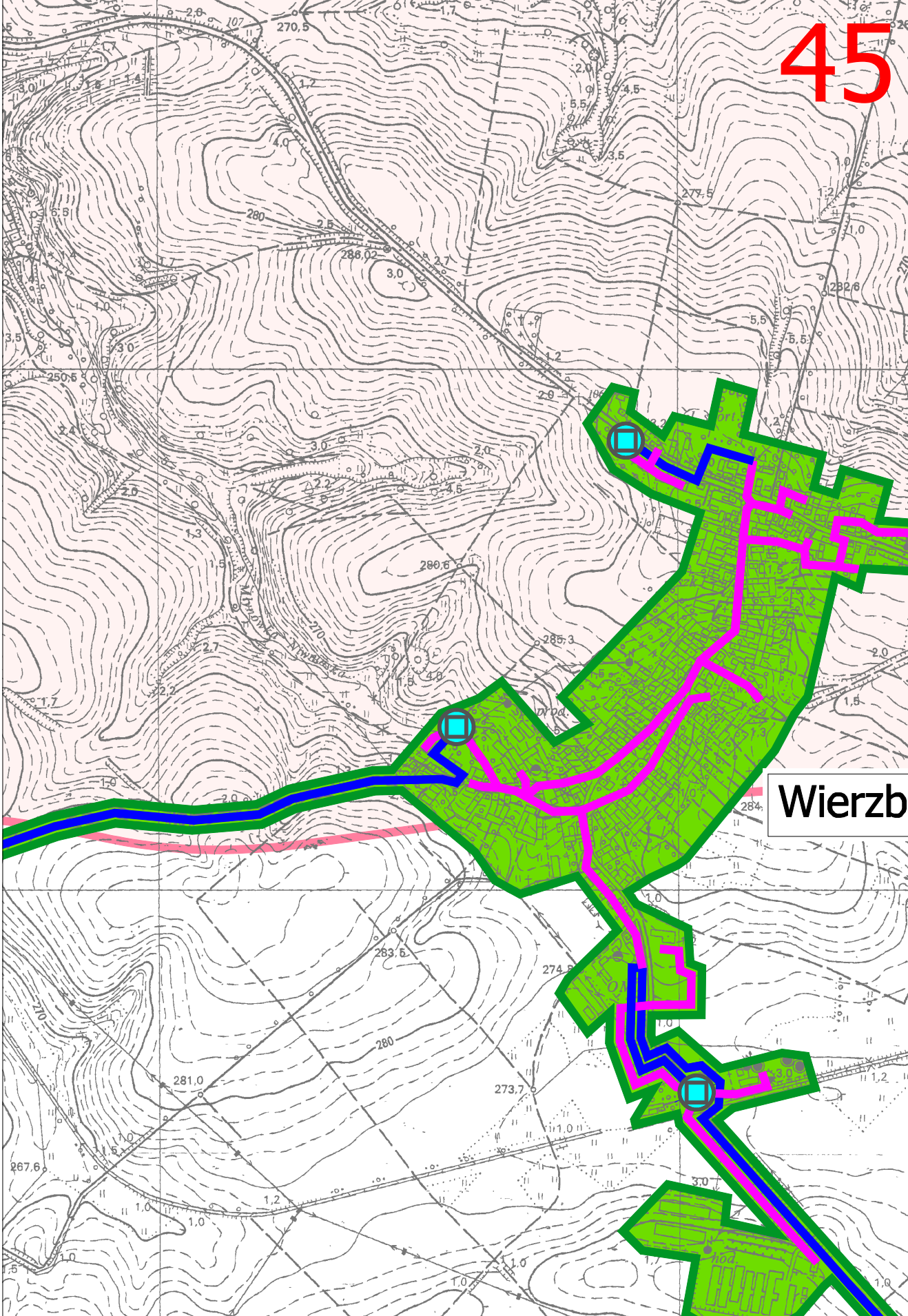

Wierzb

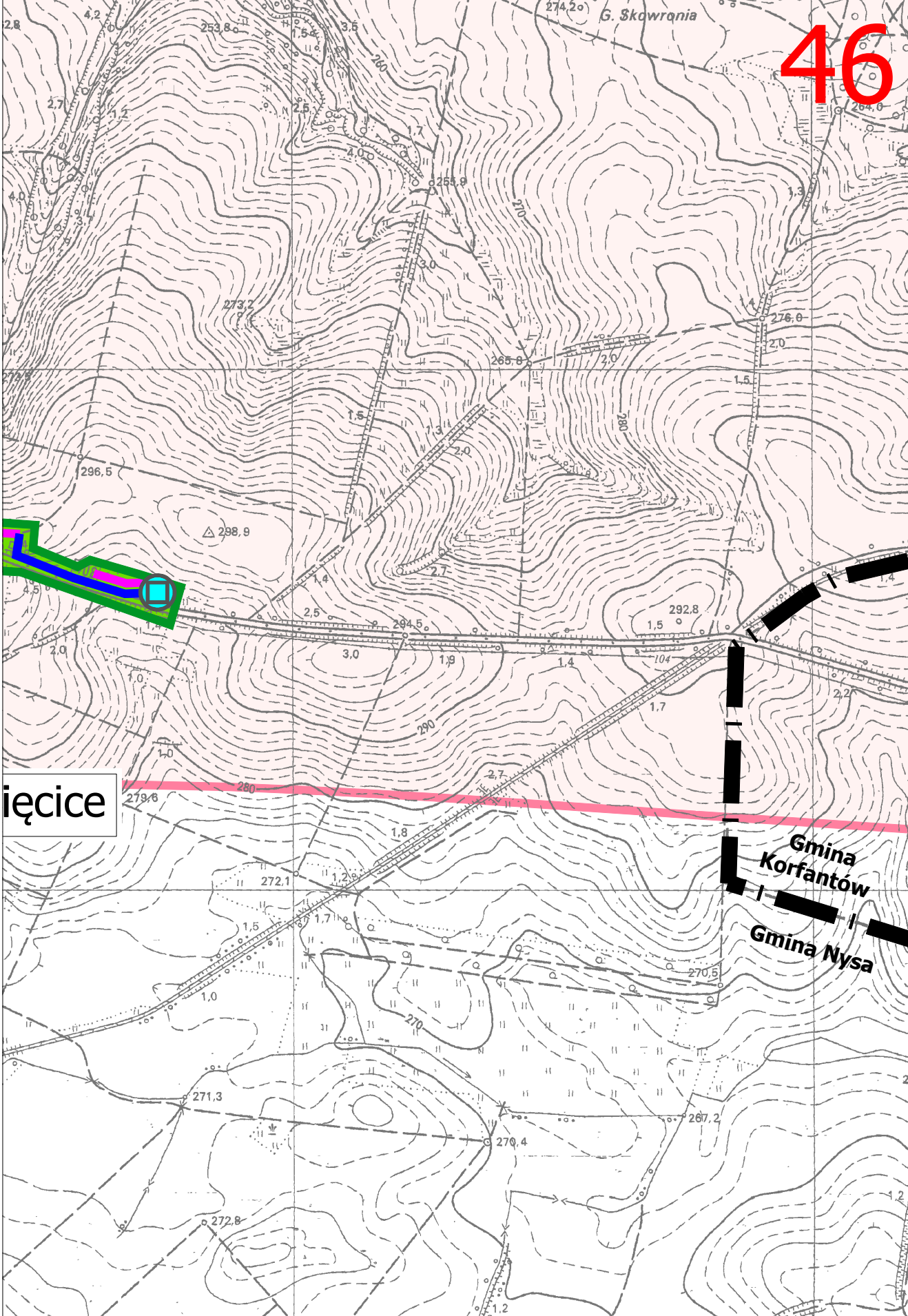

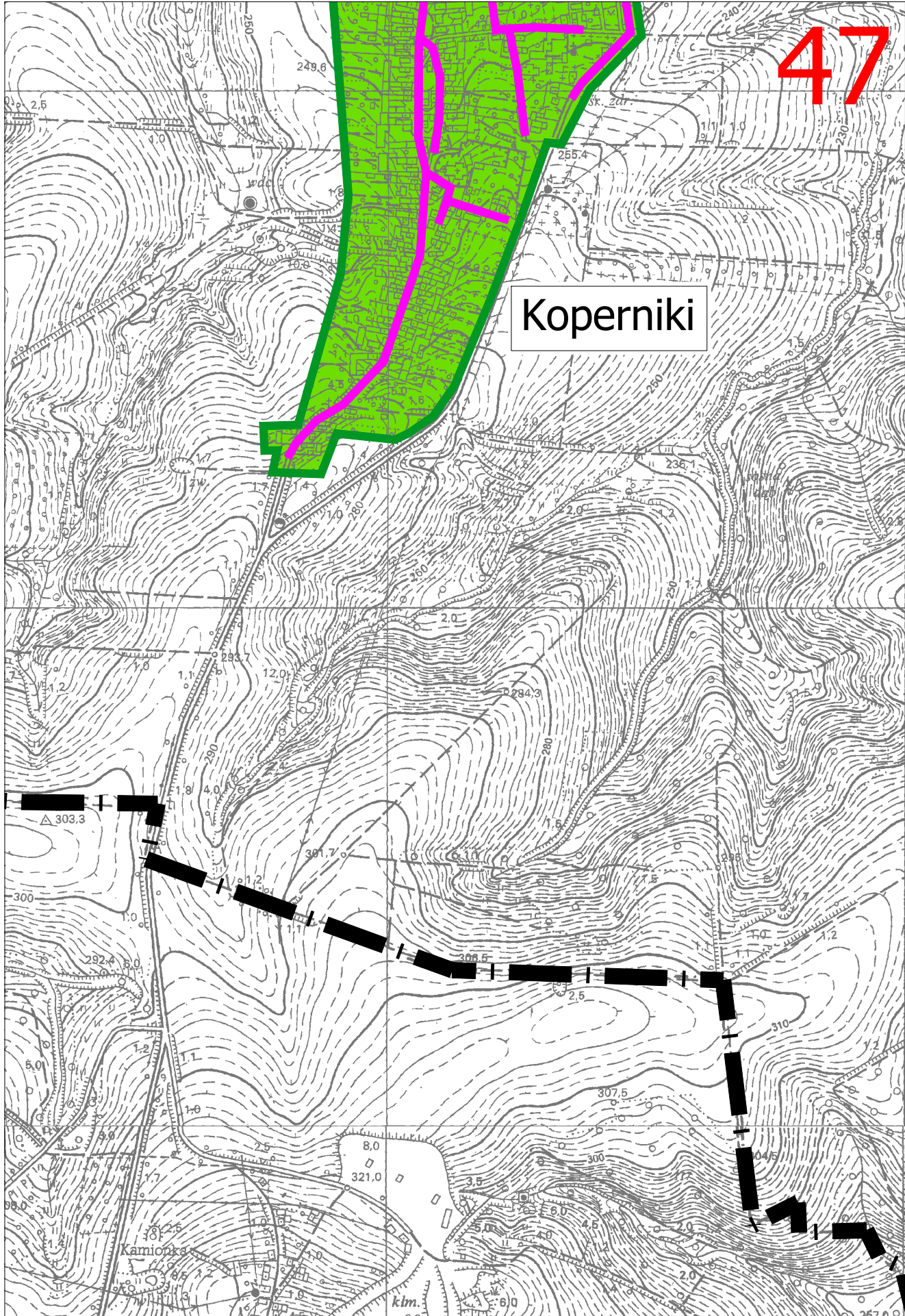

47

Koperniki

△ 303.3

Kamionka

km.

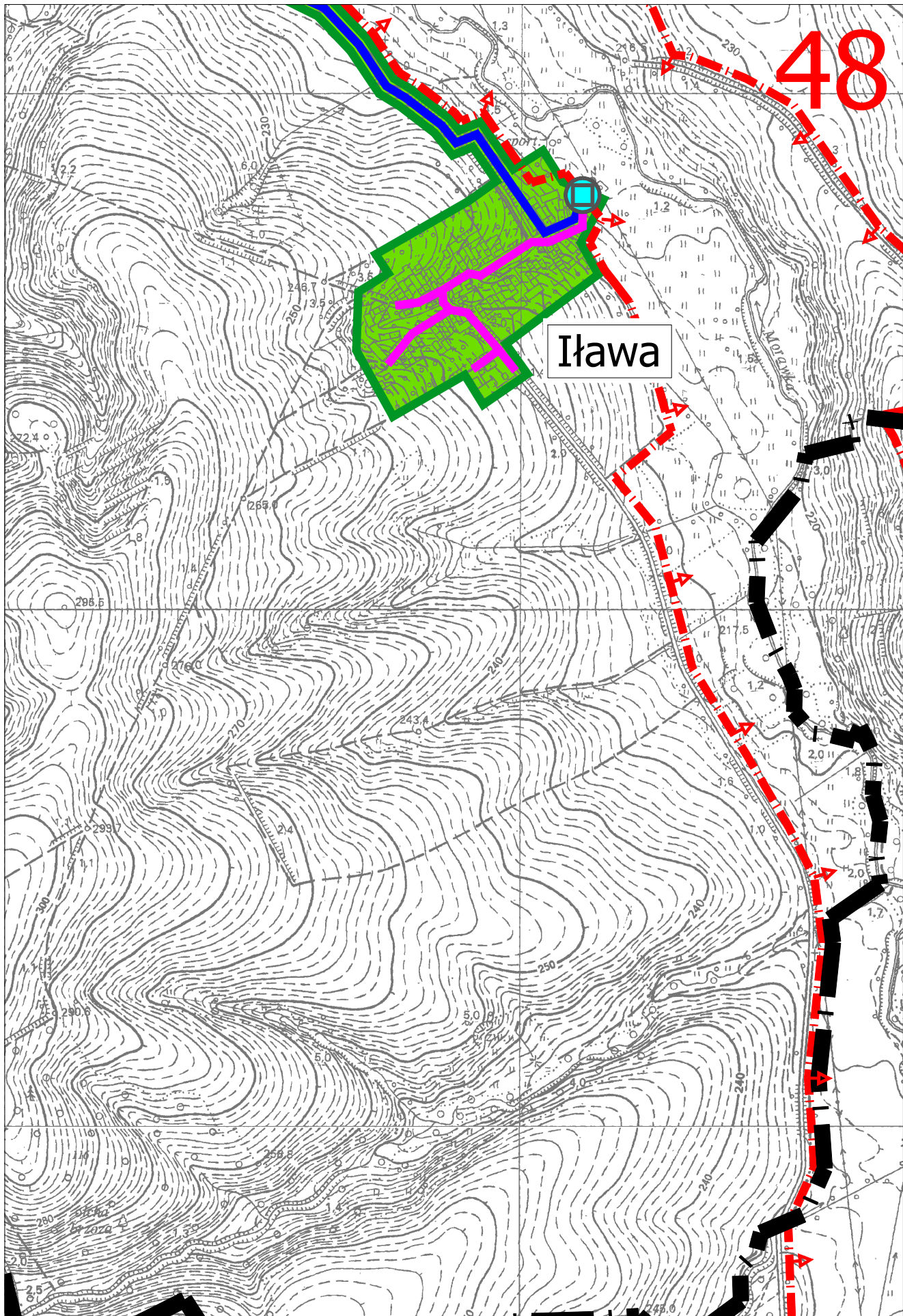

Iława

48

49

PRZYŁĘK
NAD BIAŁĄ
GŁUCHOŁASKĄ
PLH160016

Markowice

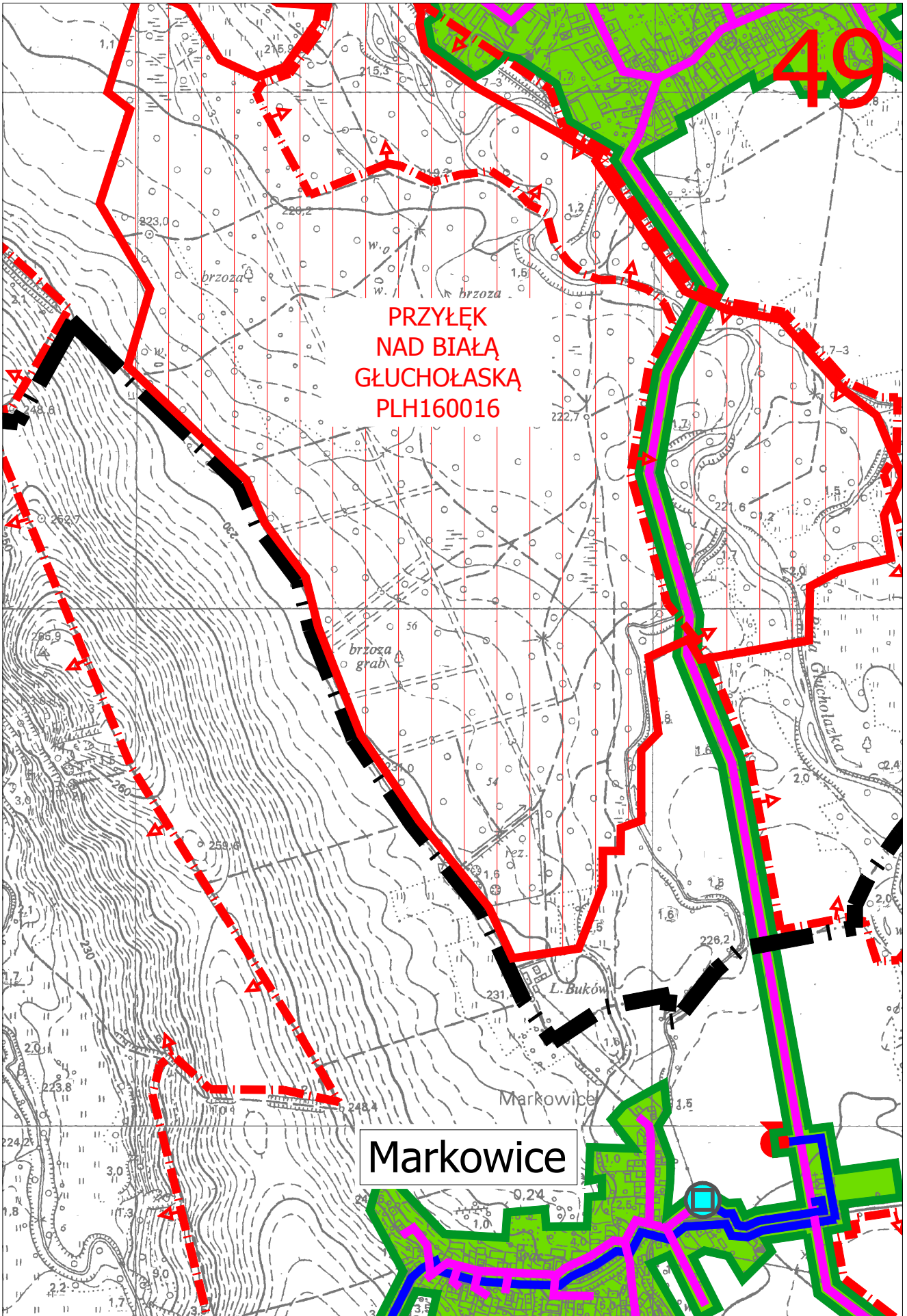

50

Gmina Nysa
Gmina Glucholazy

Świętów Polski

Świętów Polski

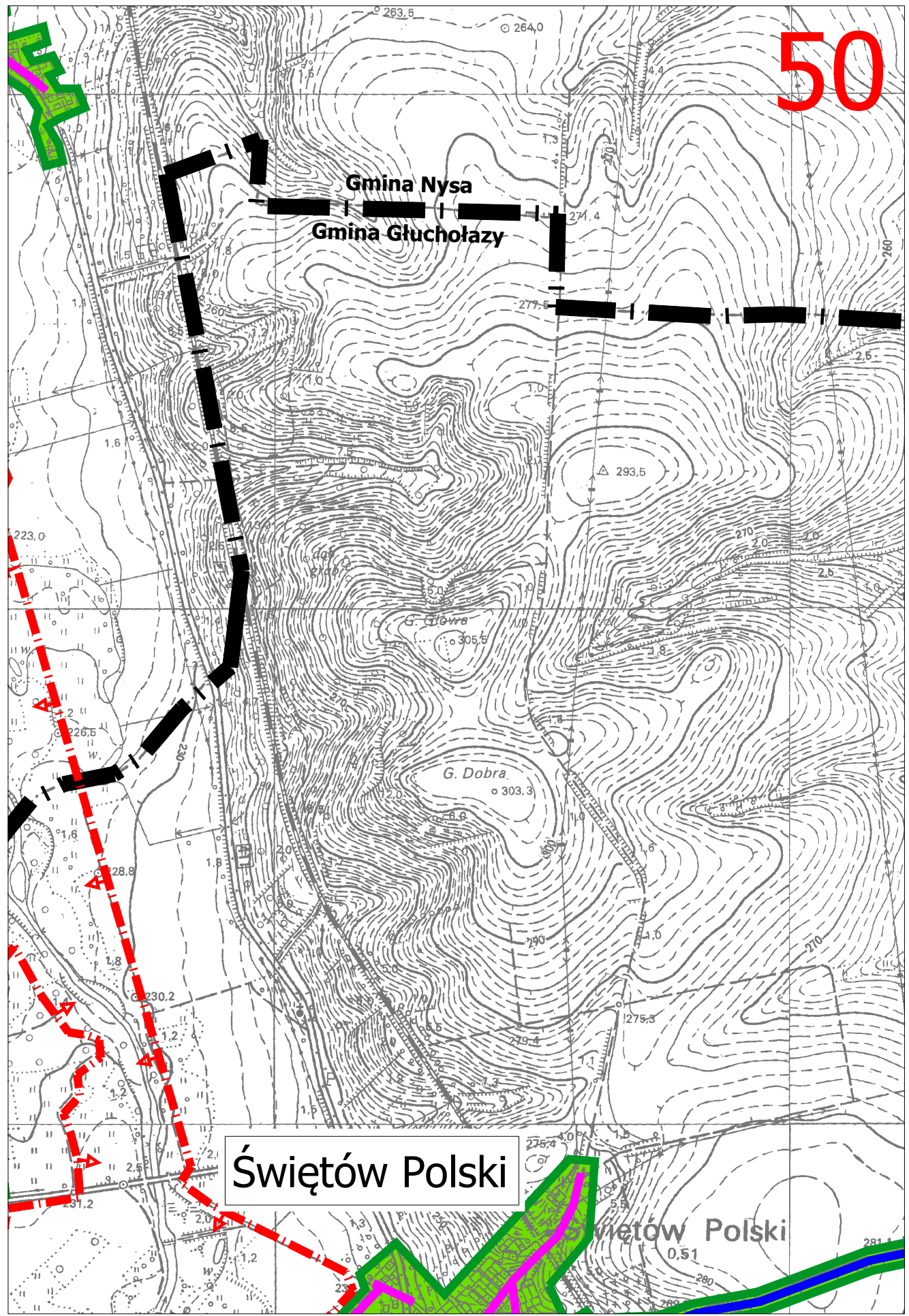

51

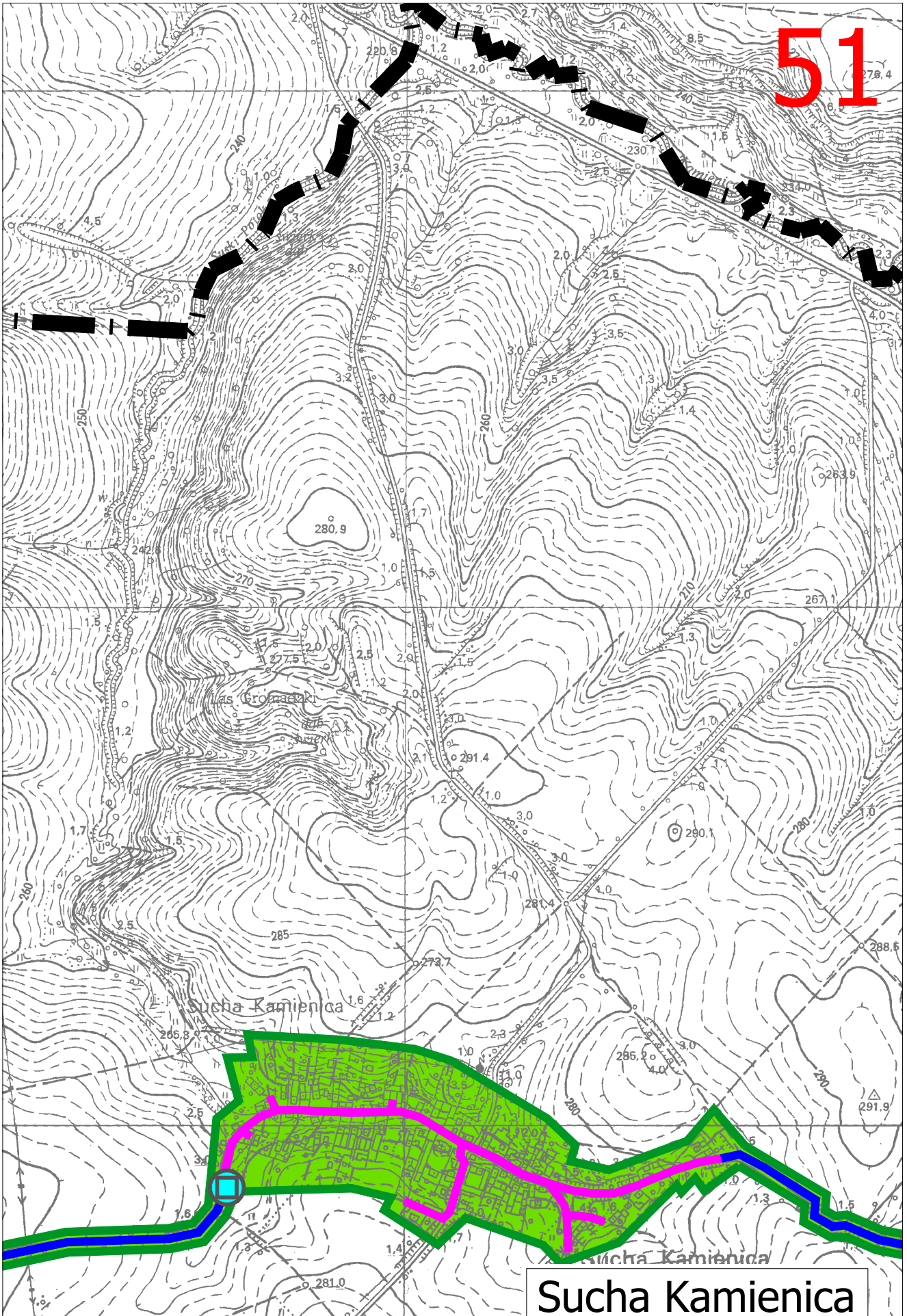

Sucha Kamienica

52

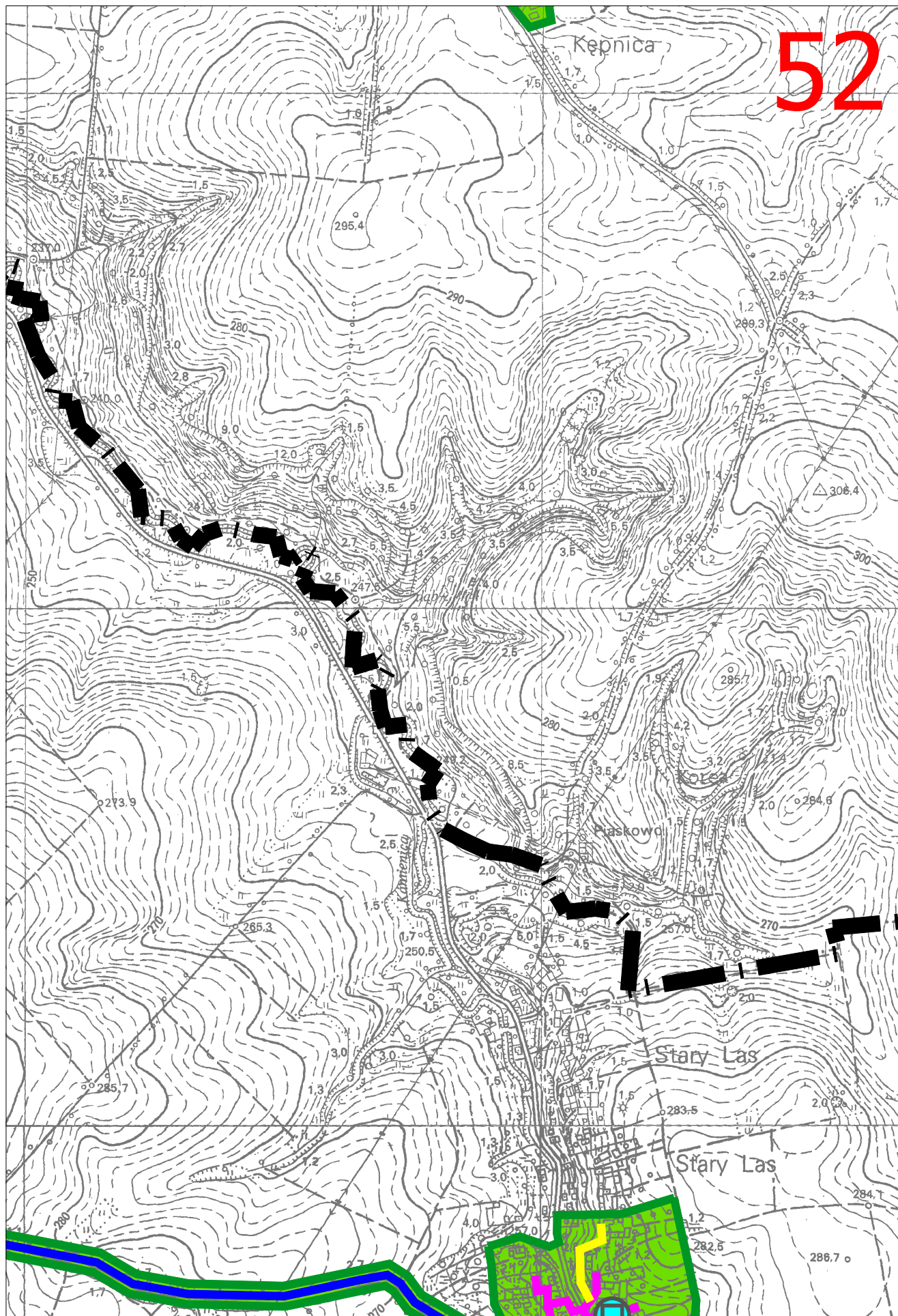

55

Lipowa

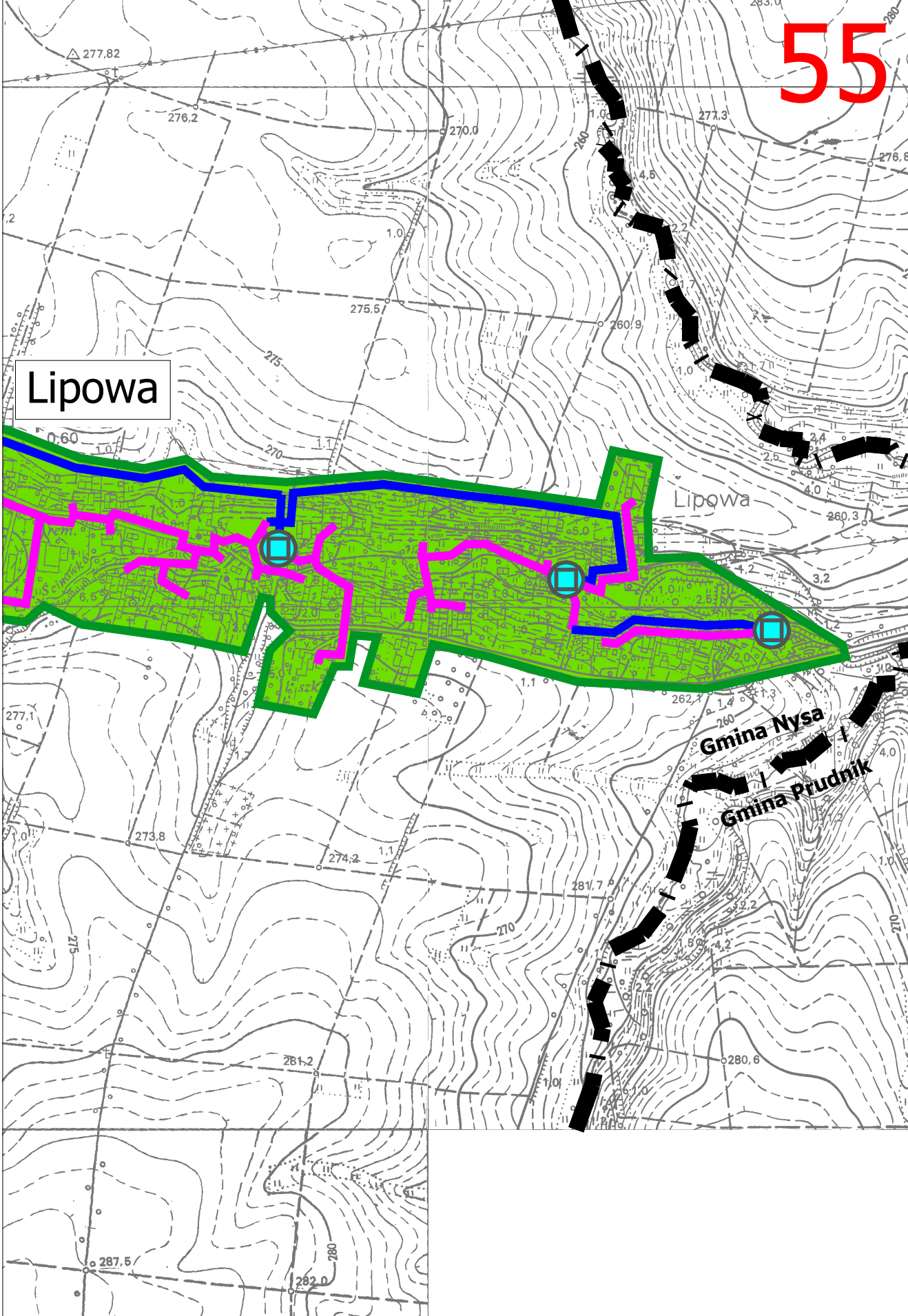

Gmina Nysa

Gmina Prudnik

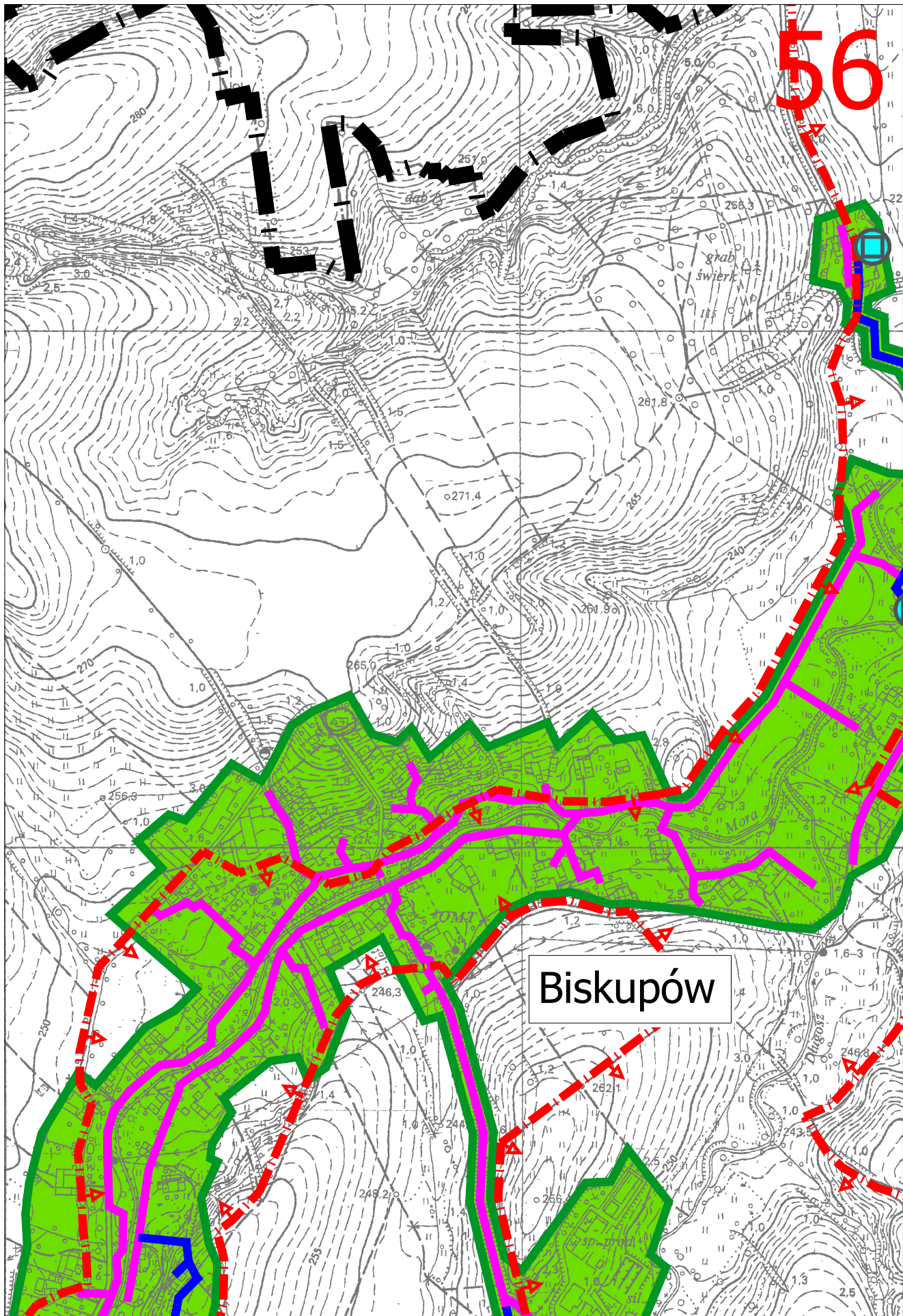

Biskupów

56

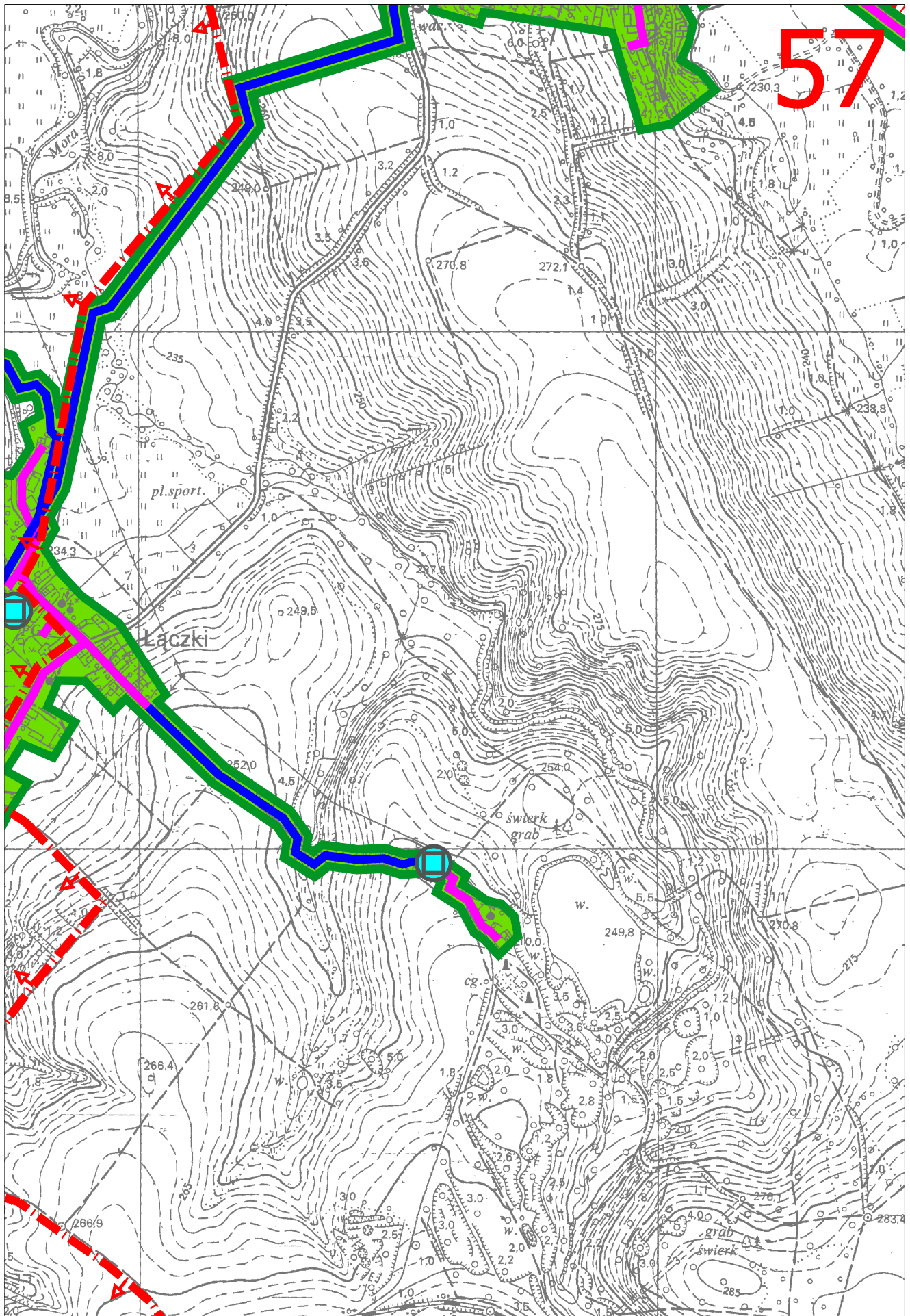

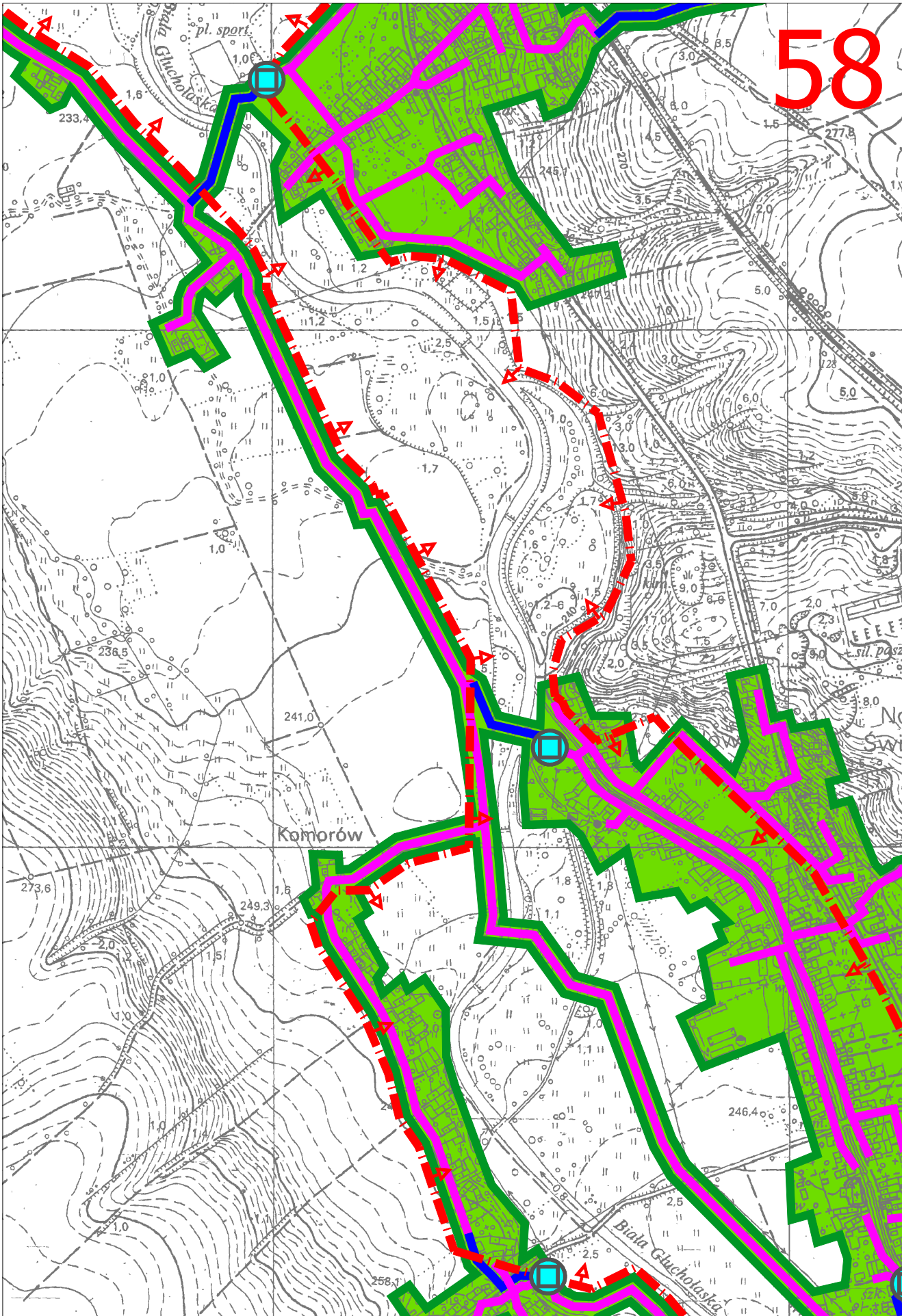

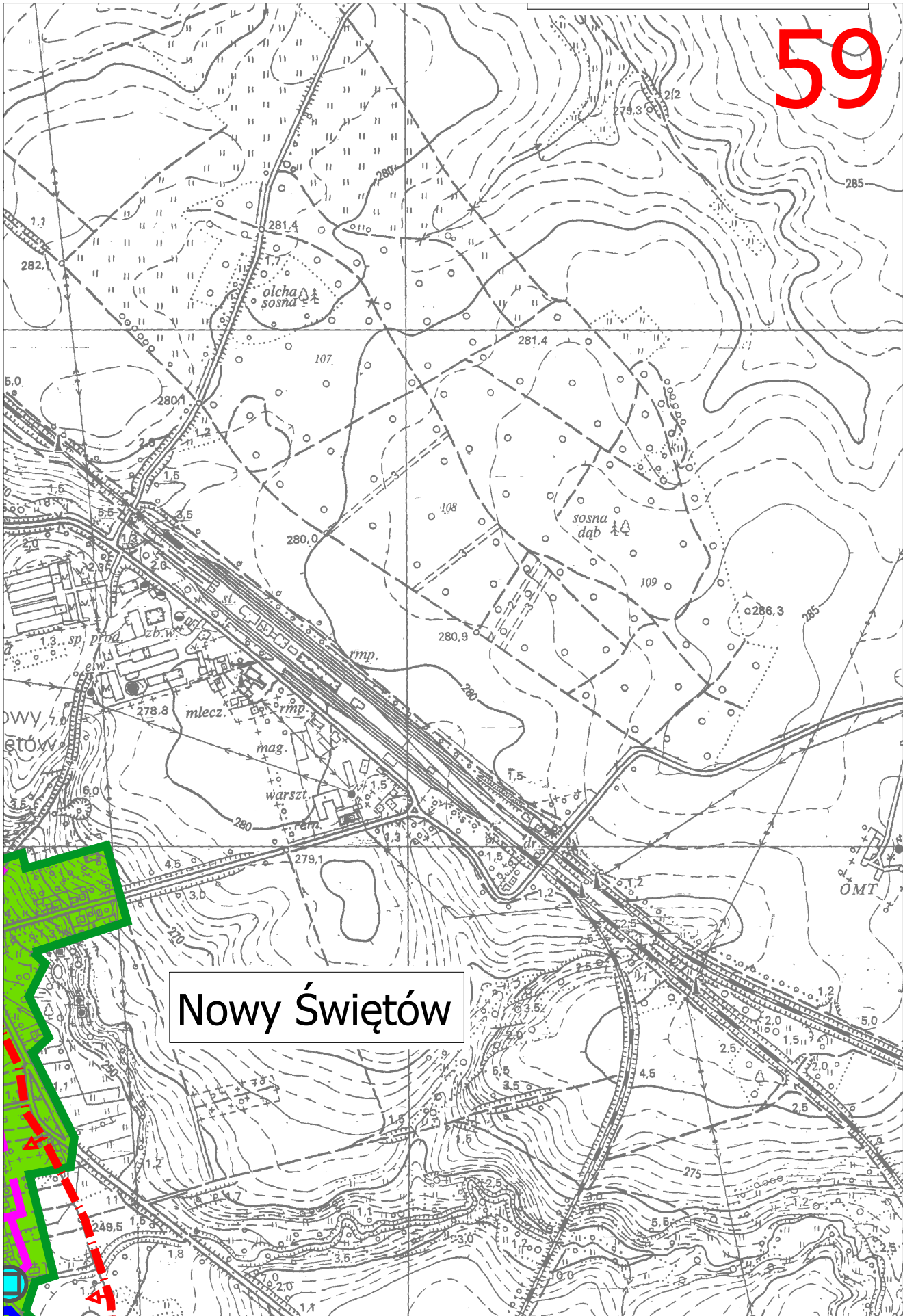

Nowy Świętów

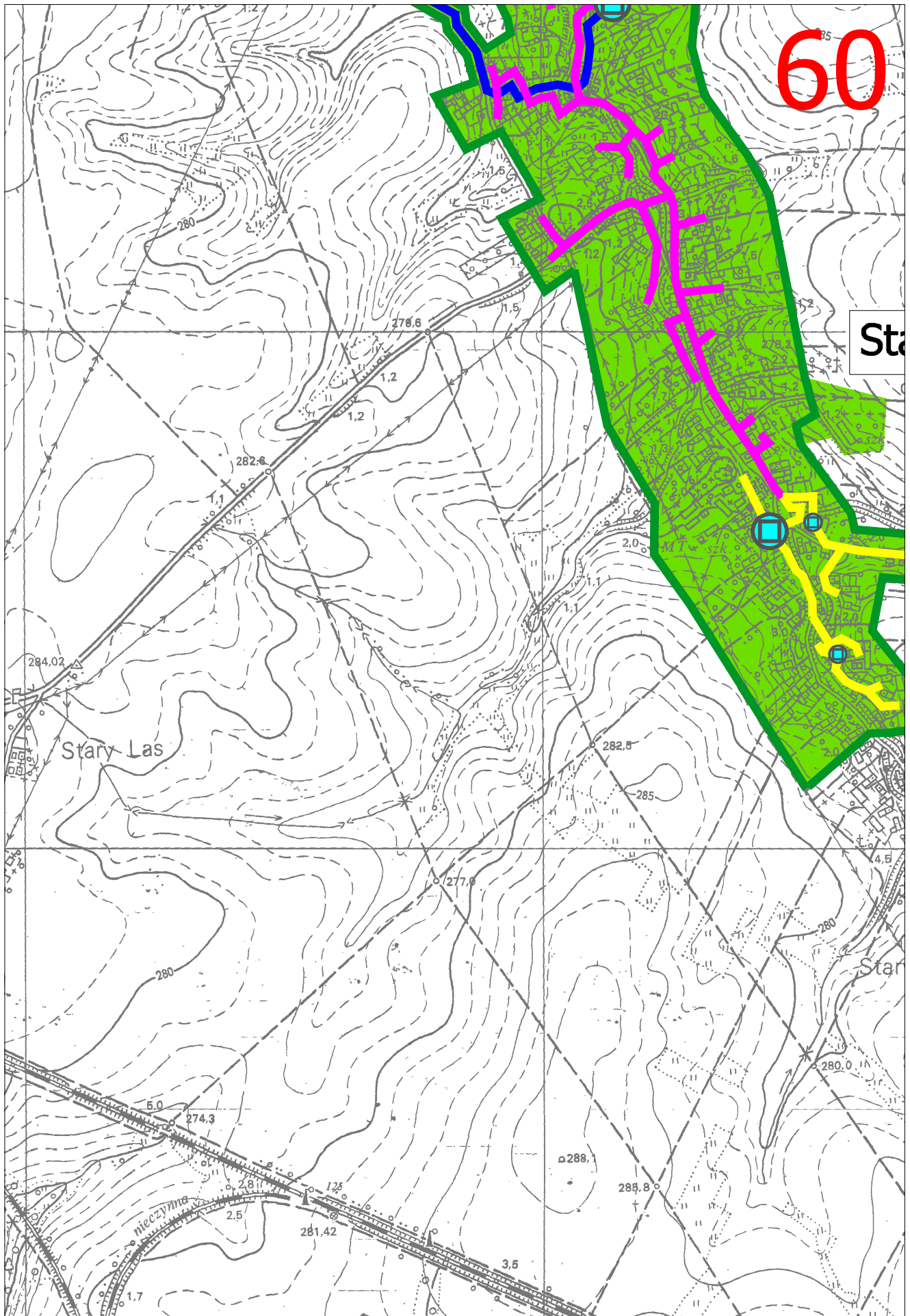

ary Las

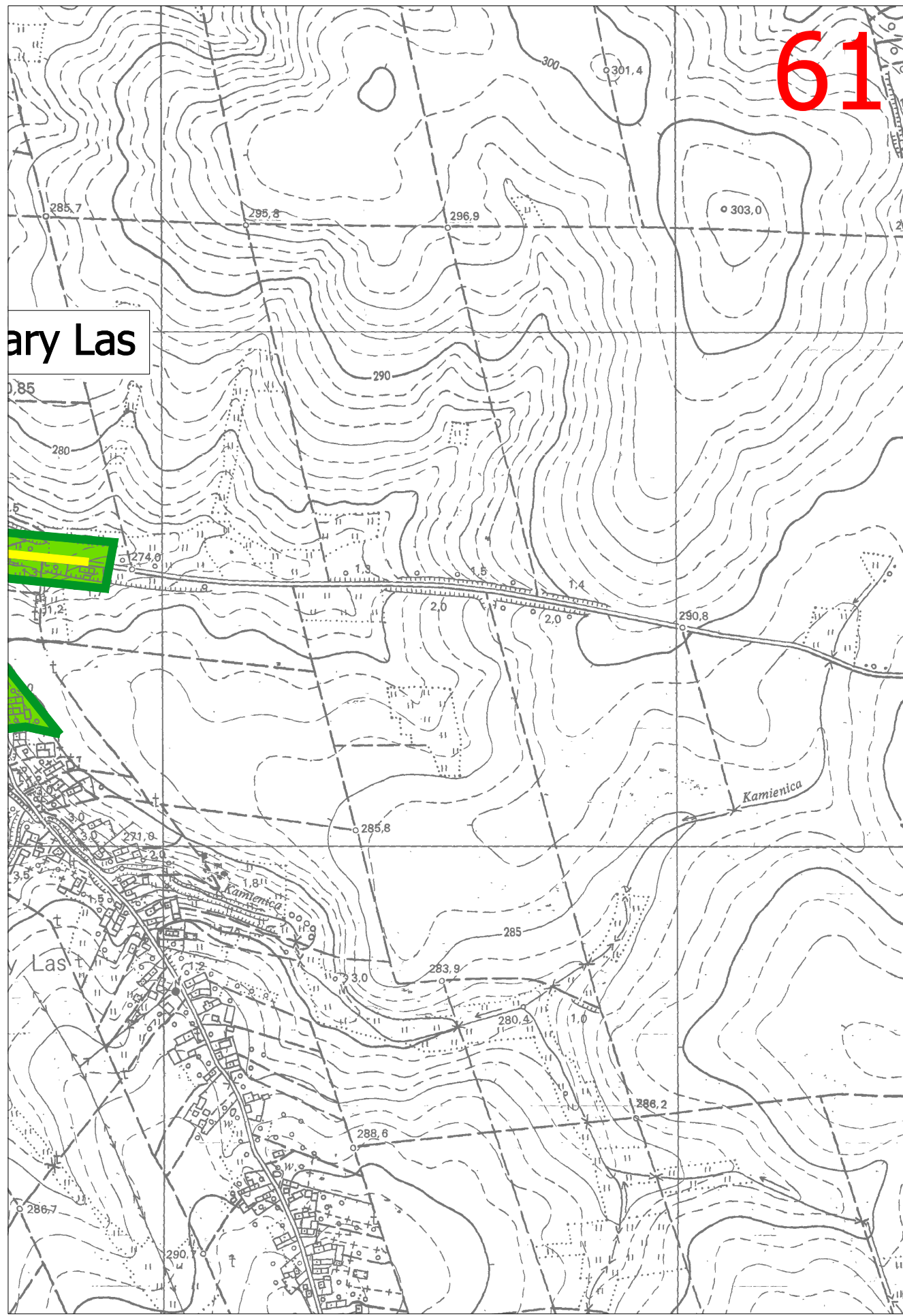

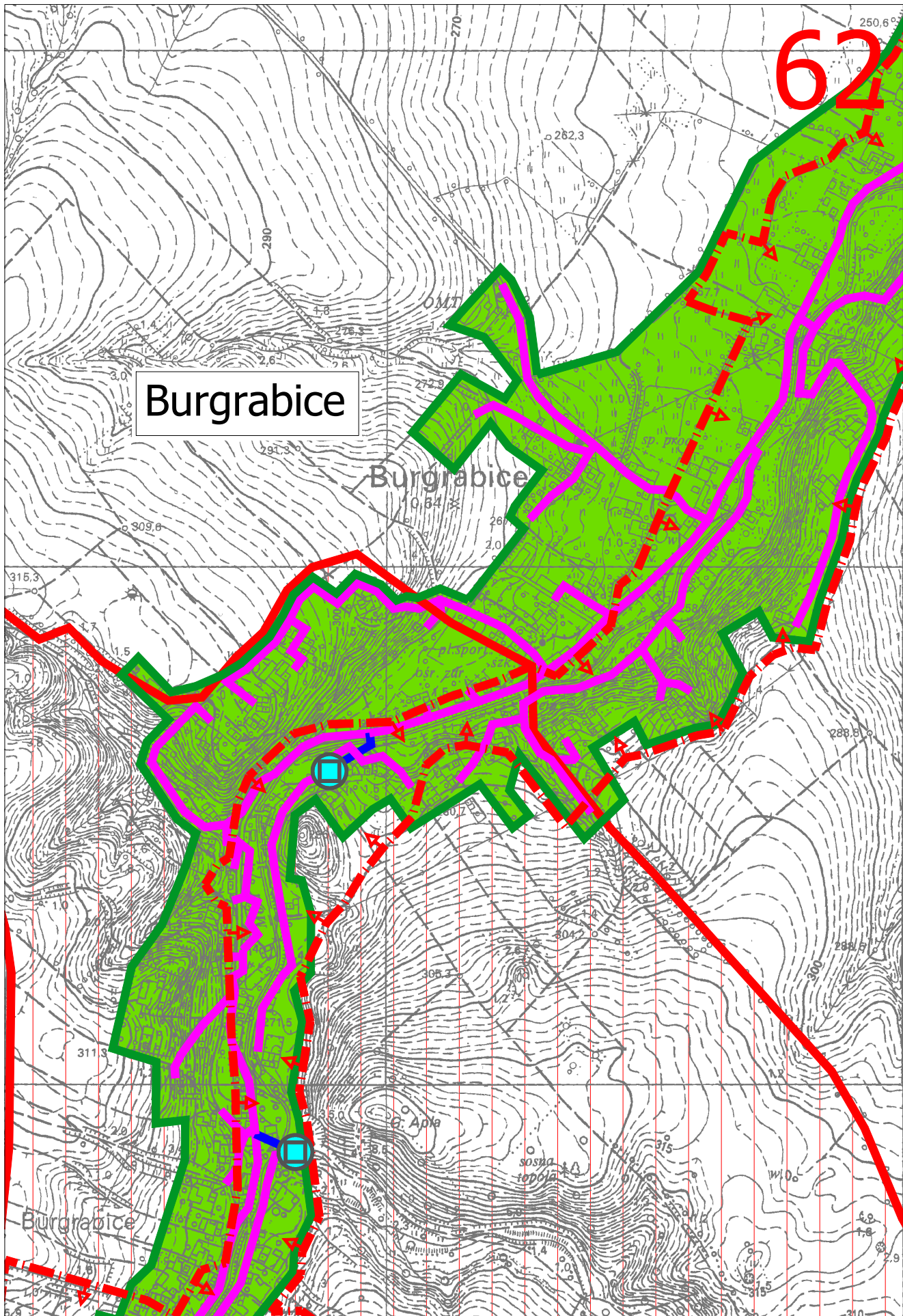

Burgrabice

Burgrabice

62

Burgrabice

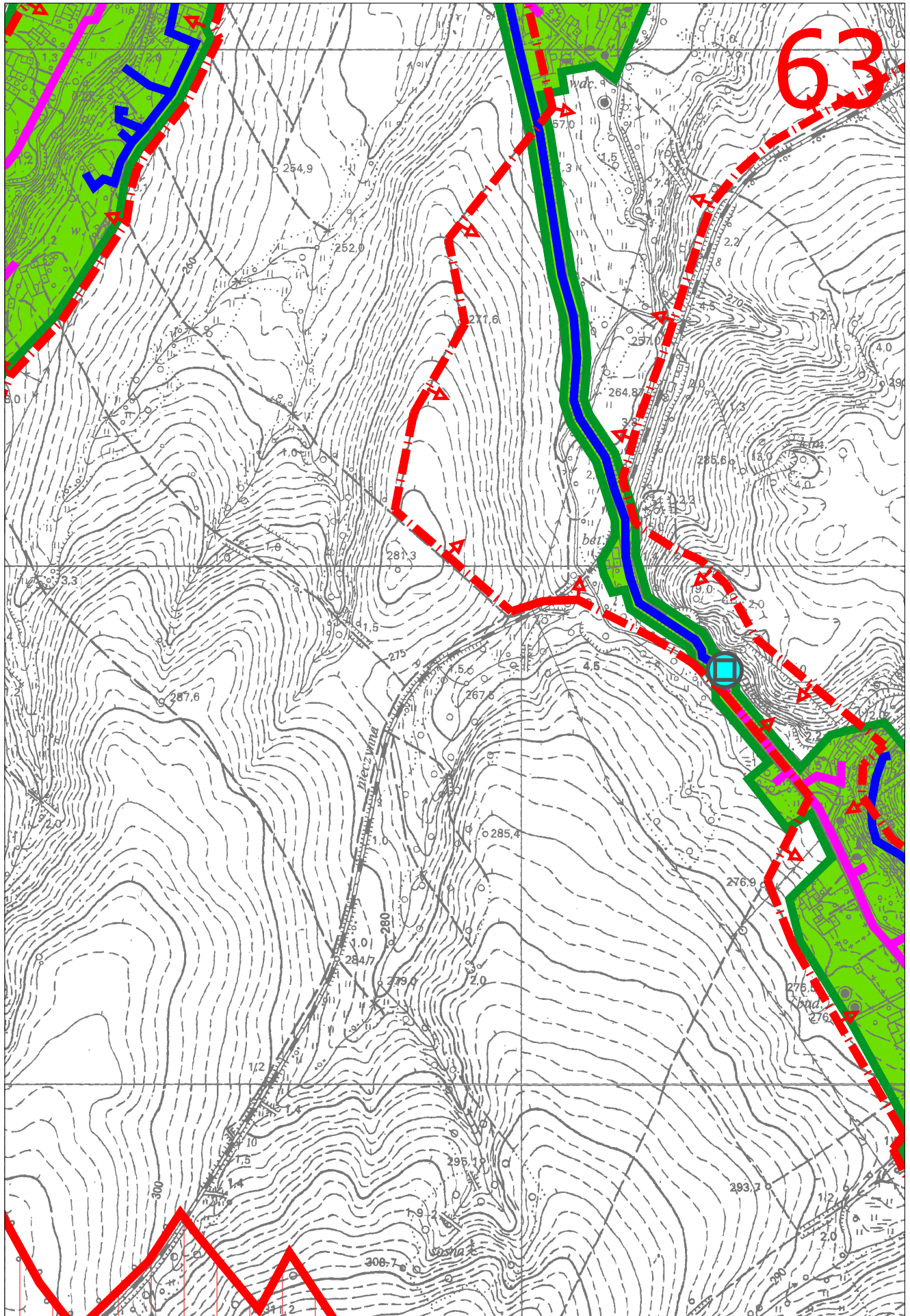

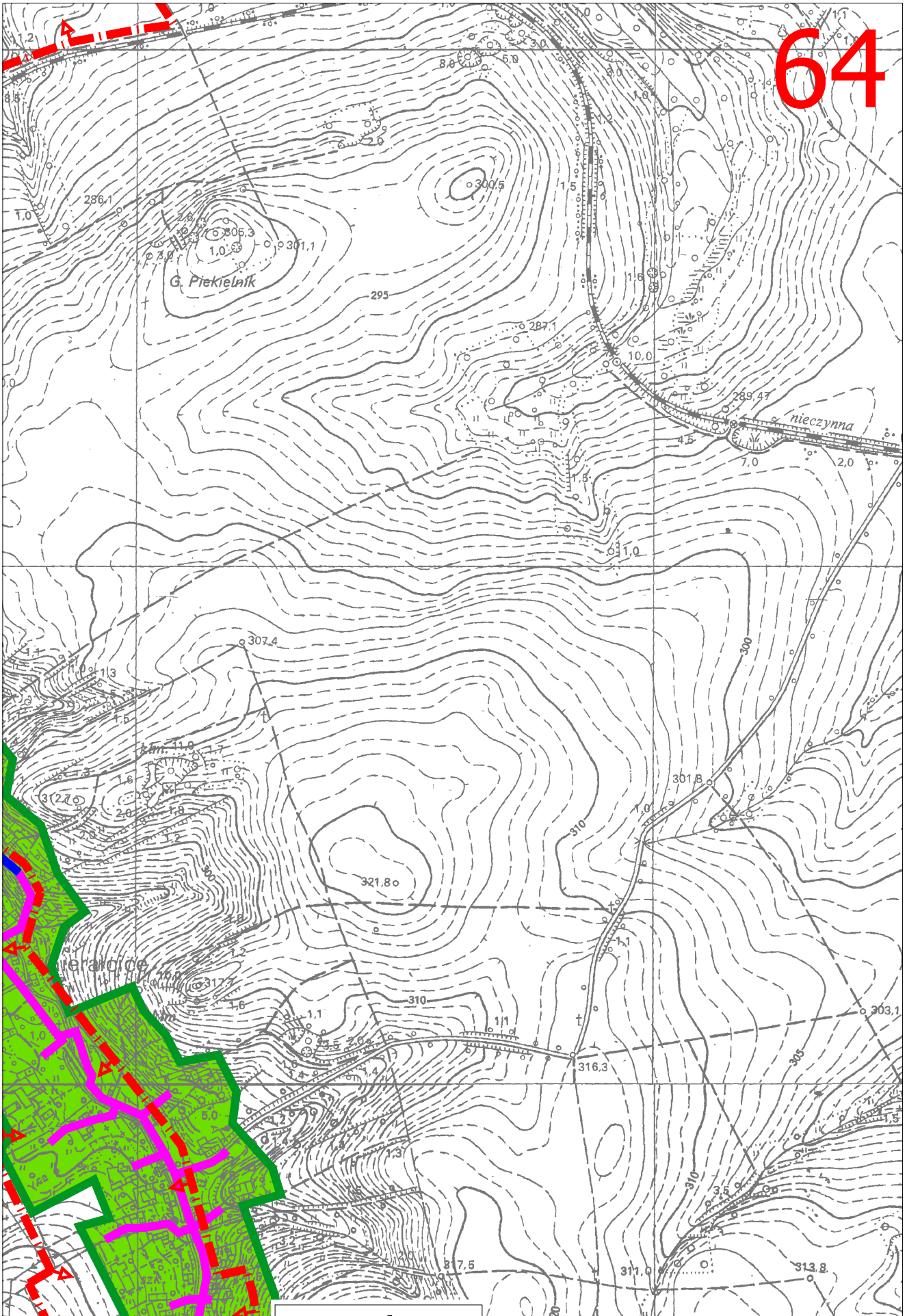

Wilamowice Nyskie

65

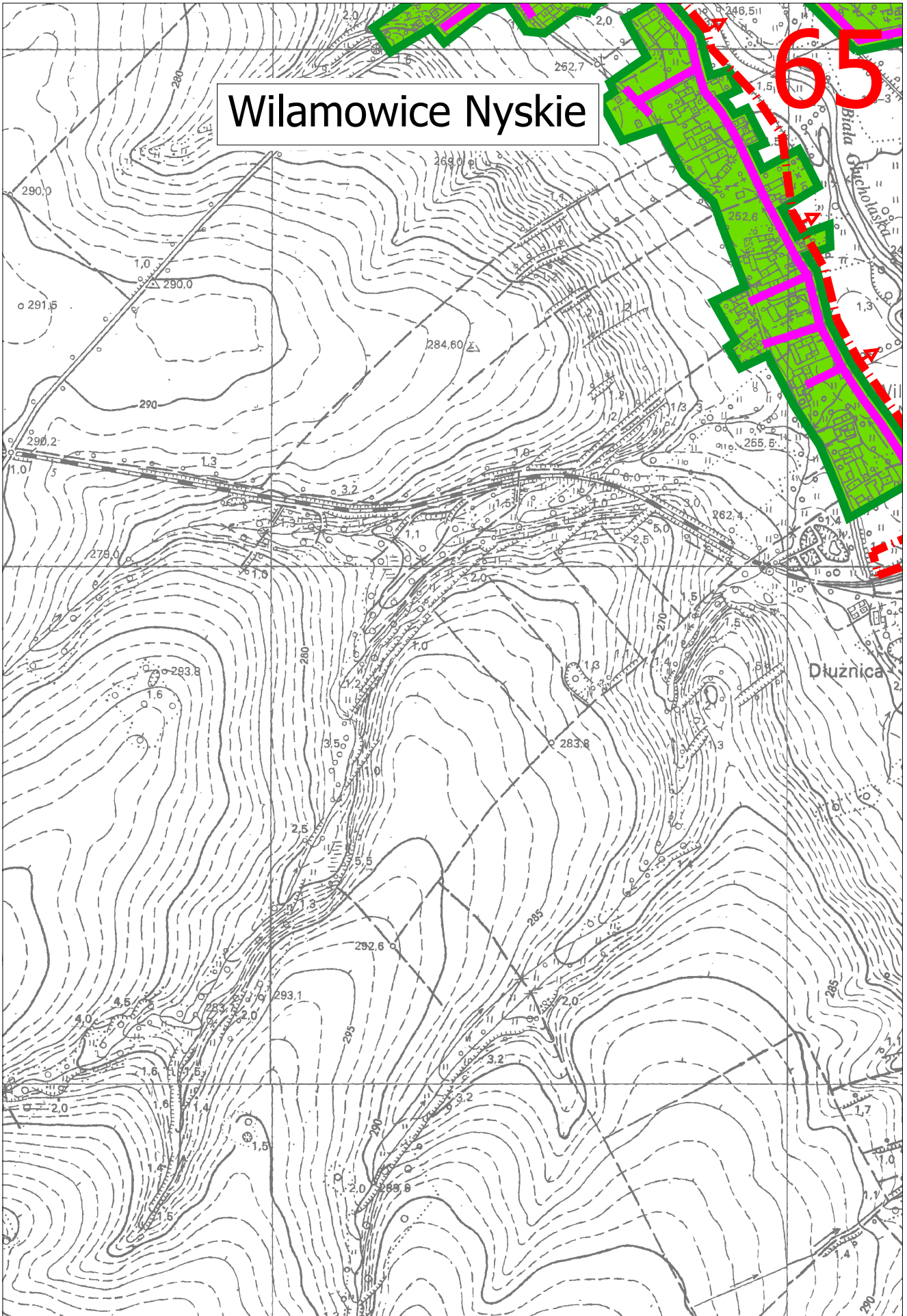

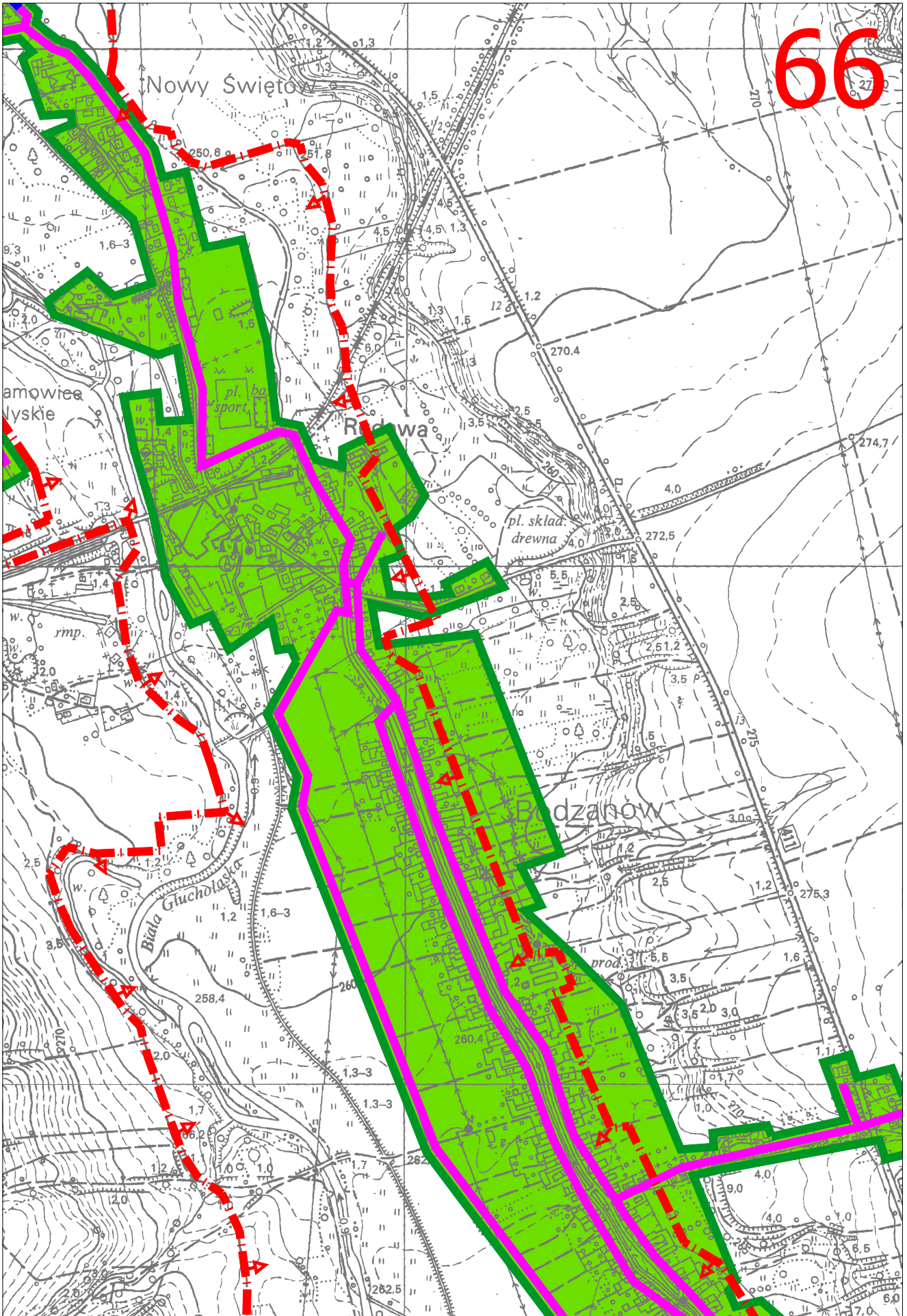

67

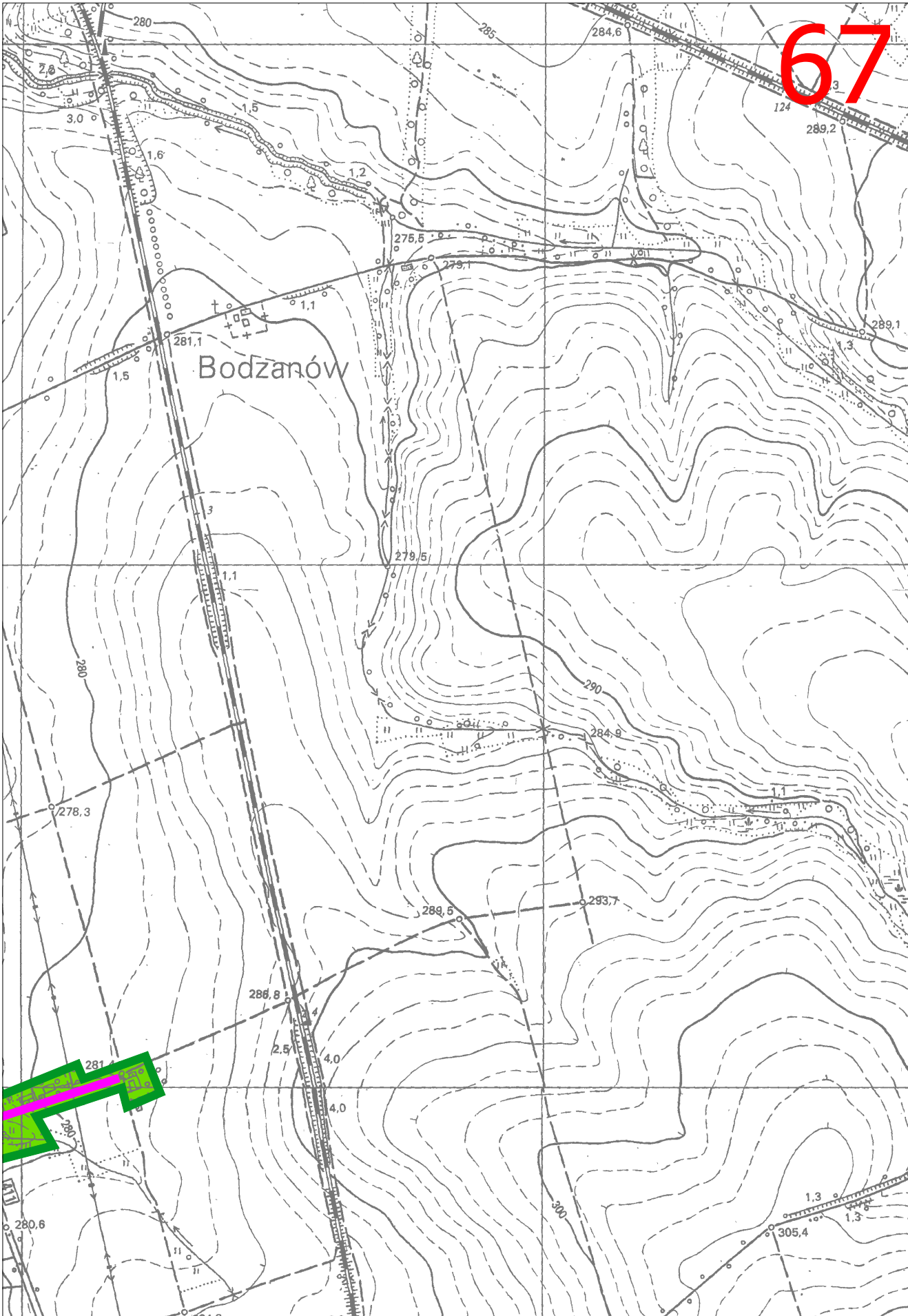

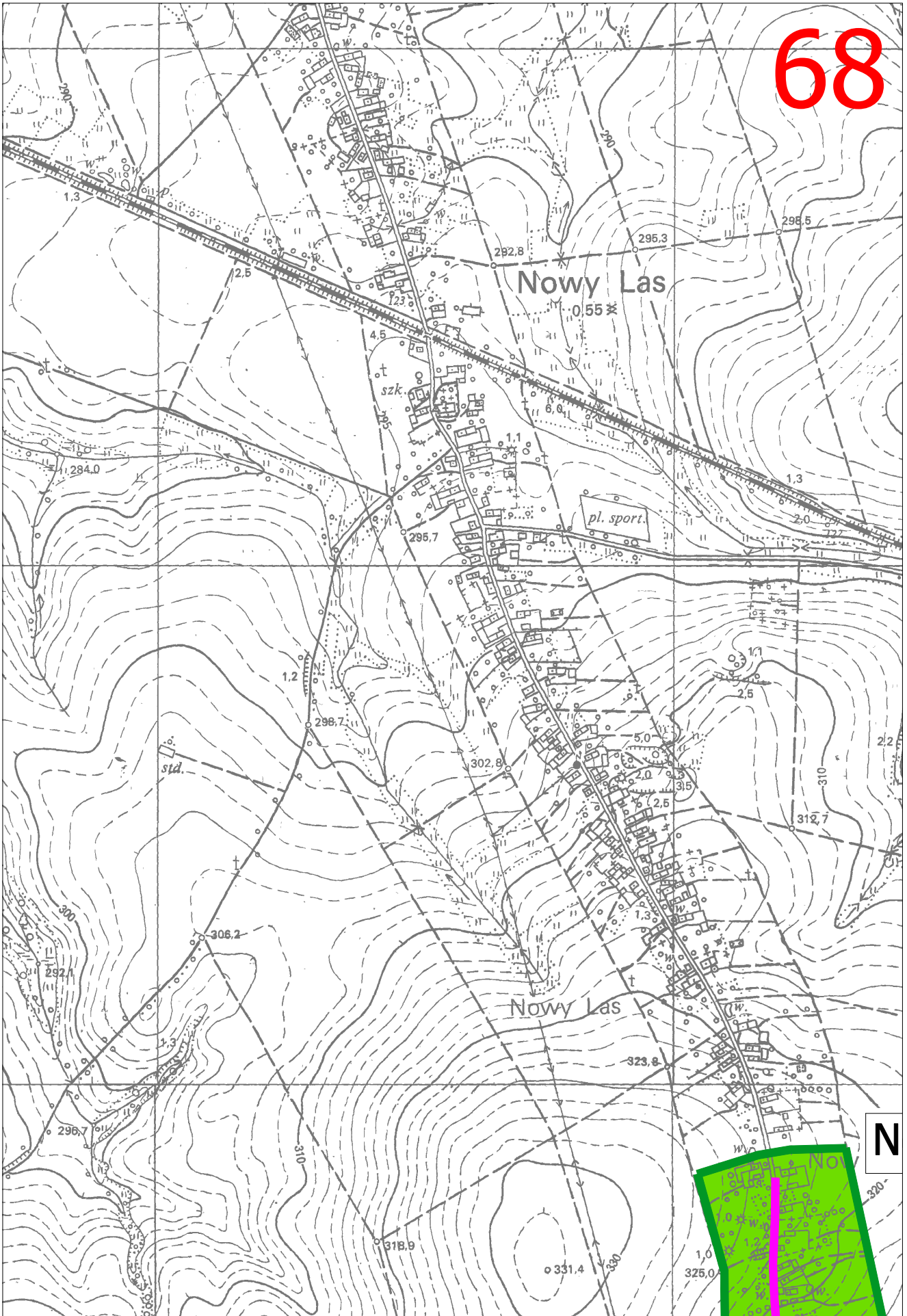

Gmina Głucholazy

Gmina Prudnik

69

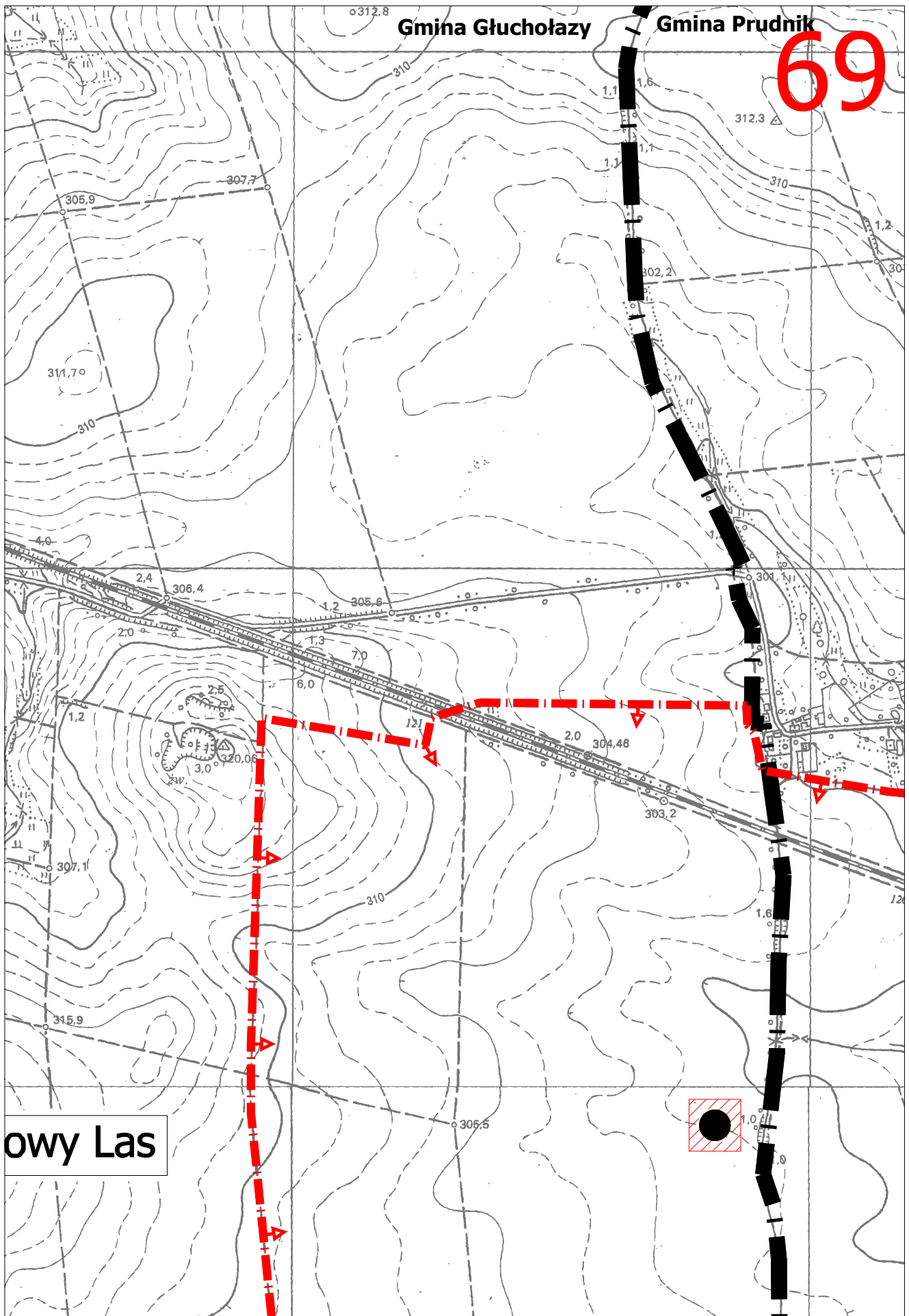

owowy Las

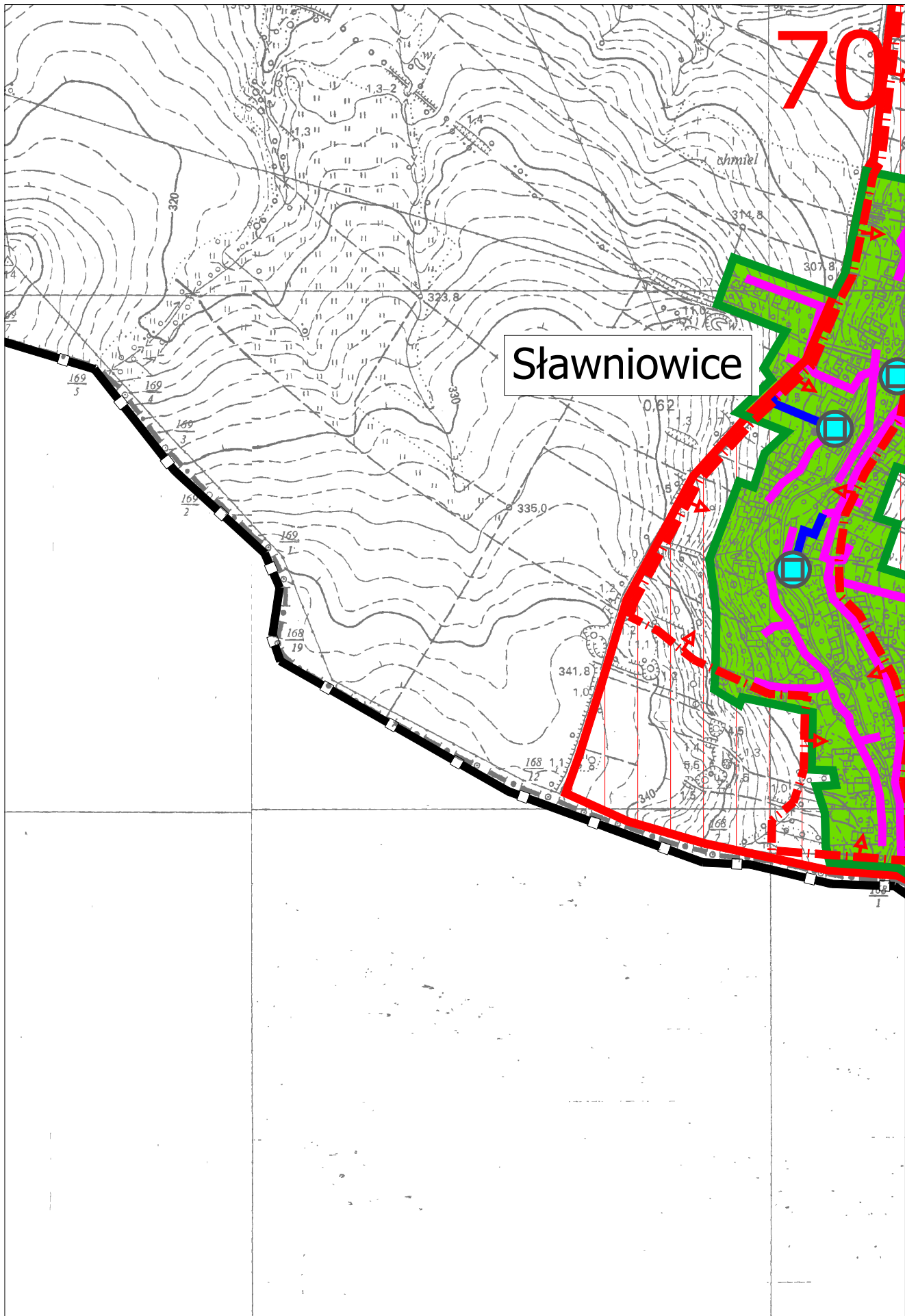

Sławniowice

70

71

OSTOJA SŁAWNIOWICKO-BI
PLH160004

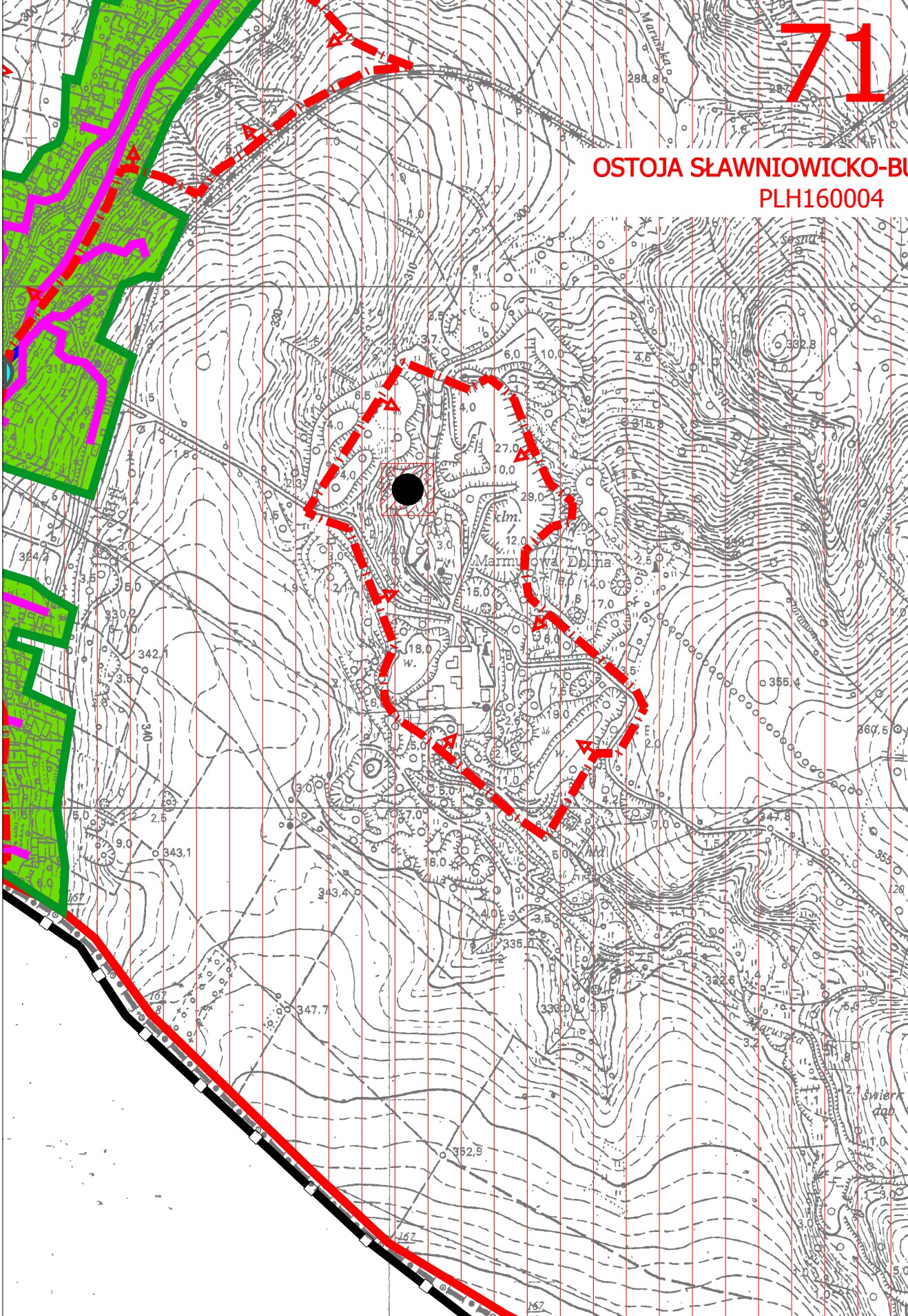

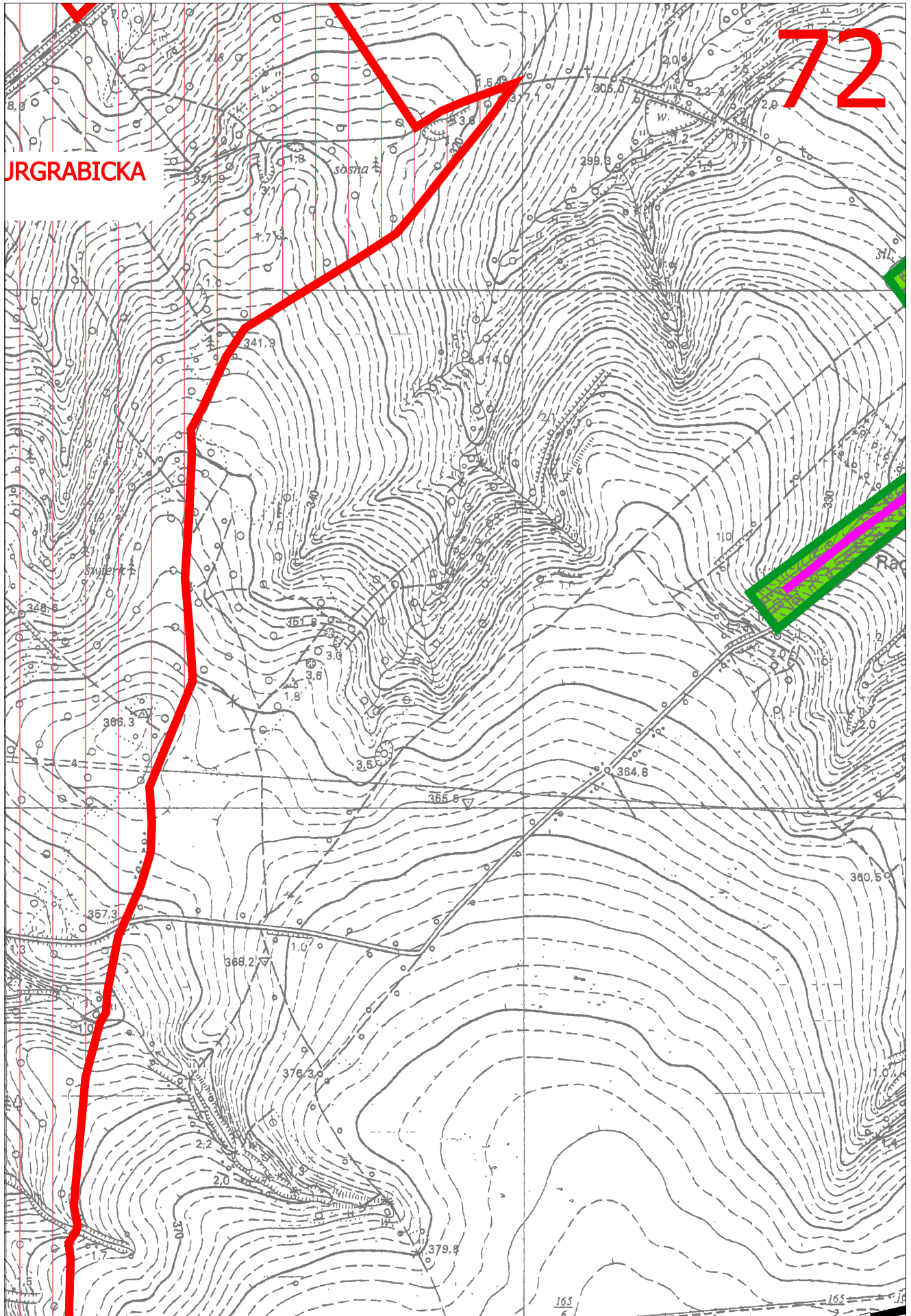

Gierałcice

73

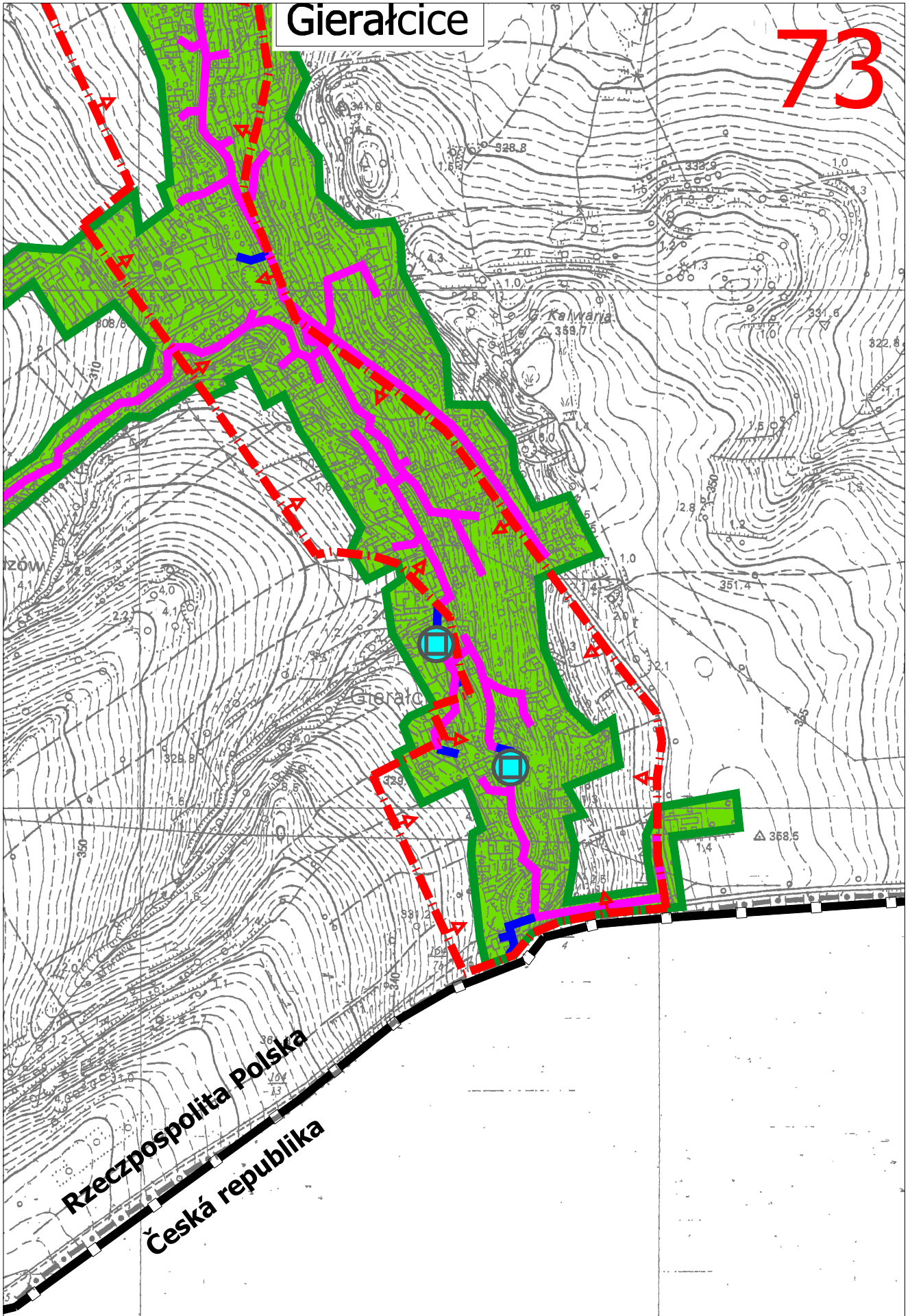

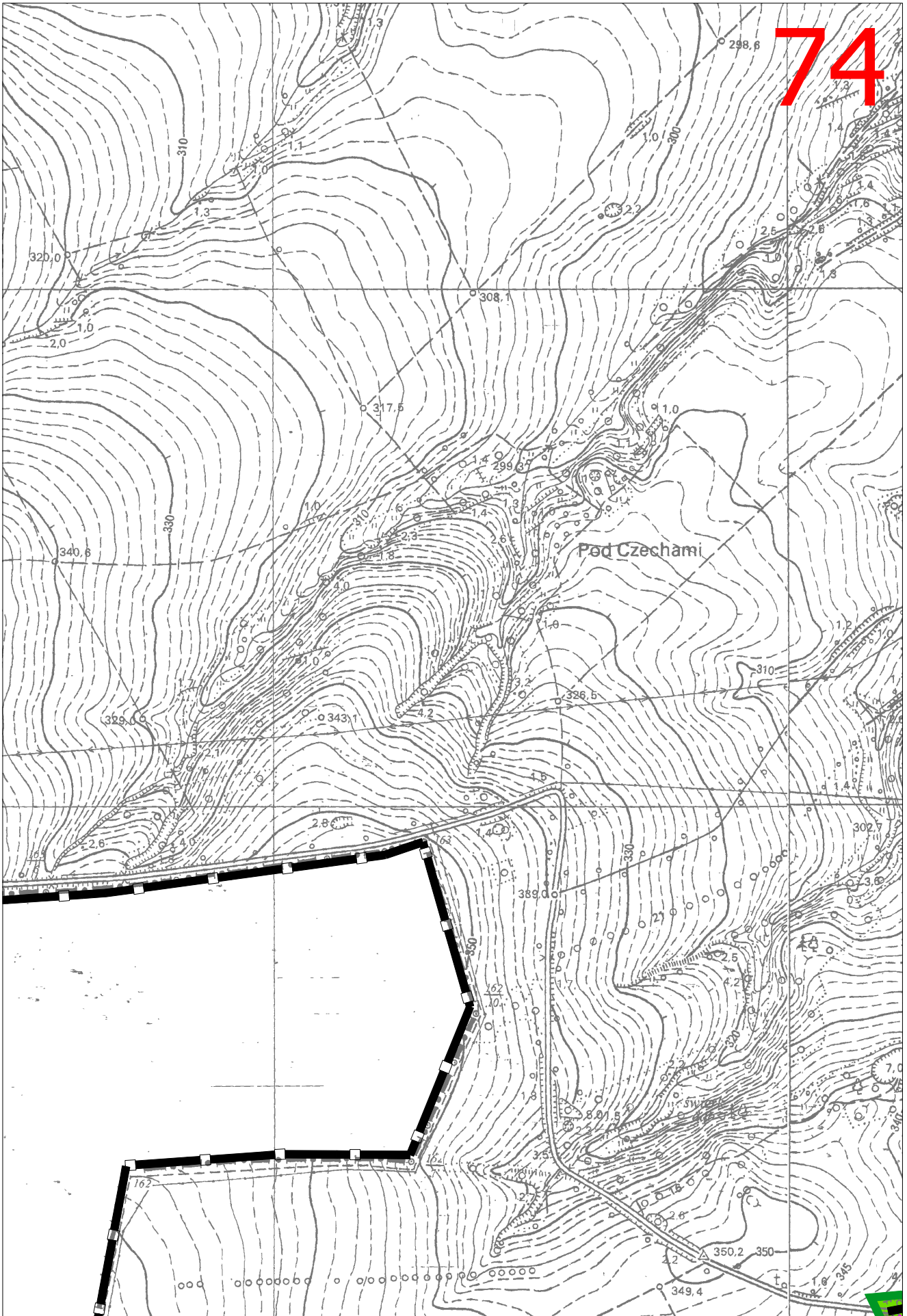

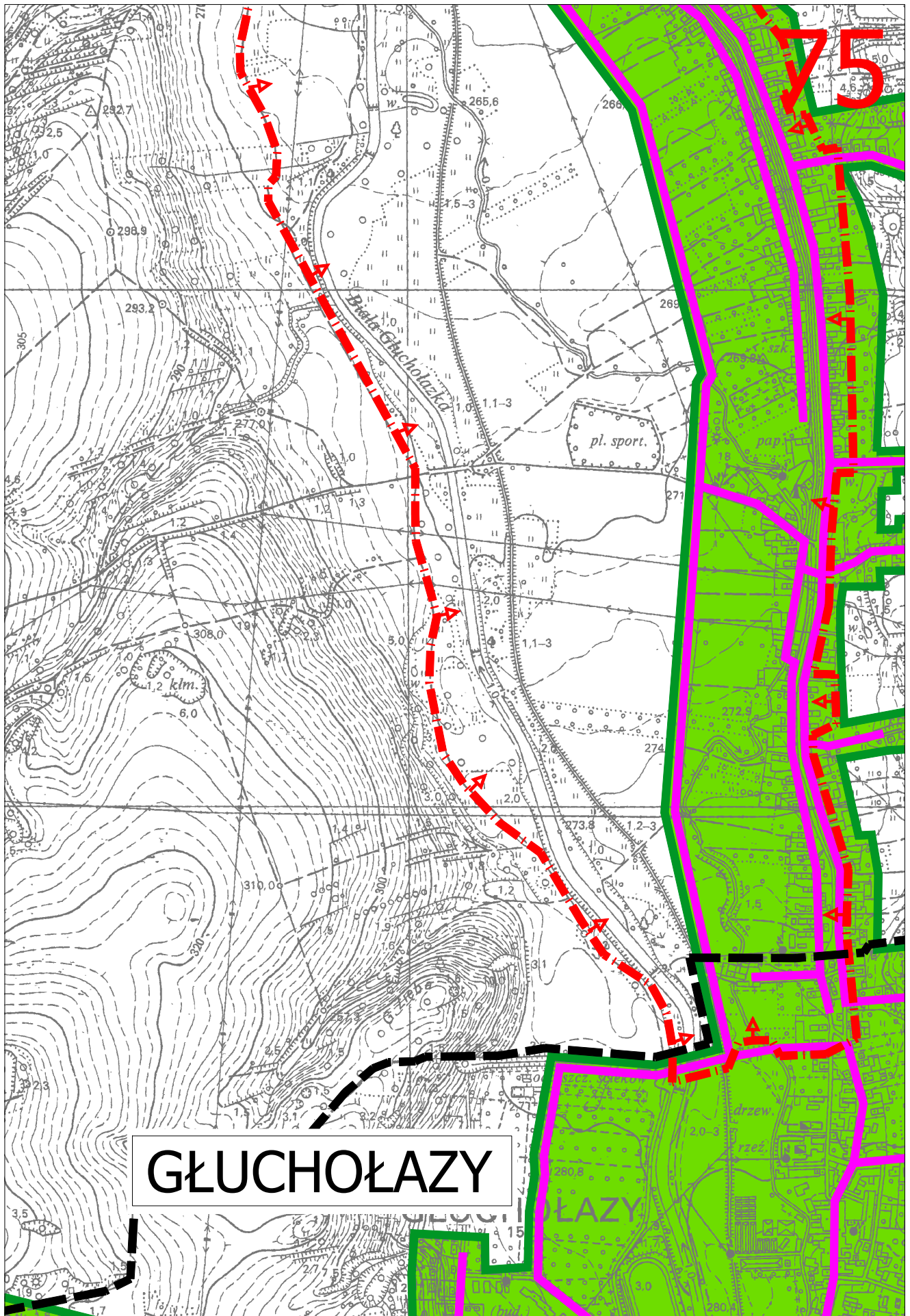

GŁUCHOŁAZY

Bodzanów

76

Gmina Głucho

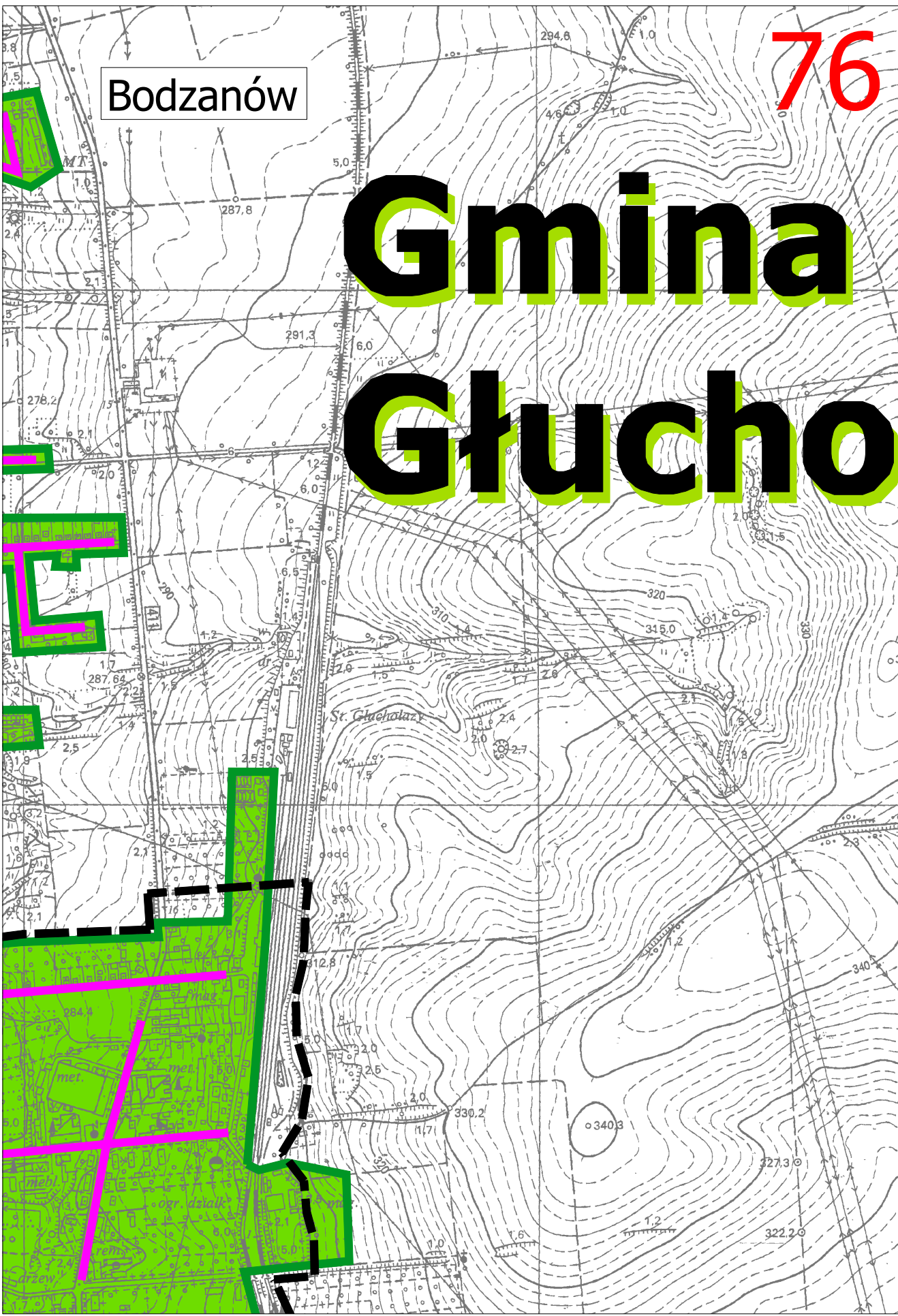

Łazy

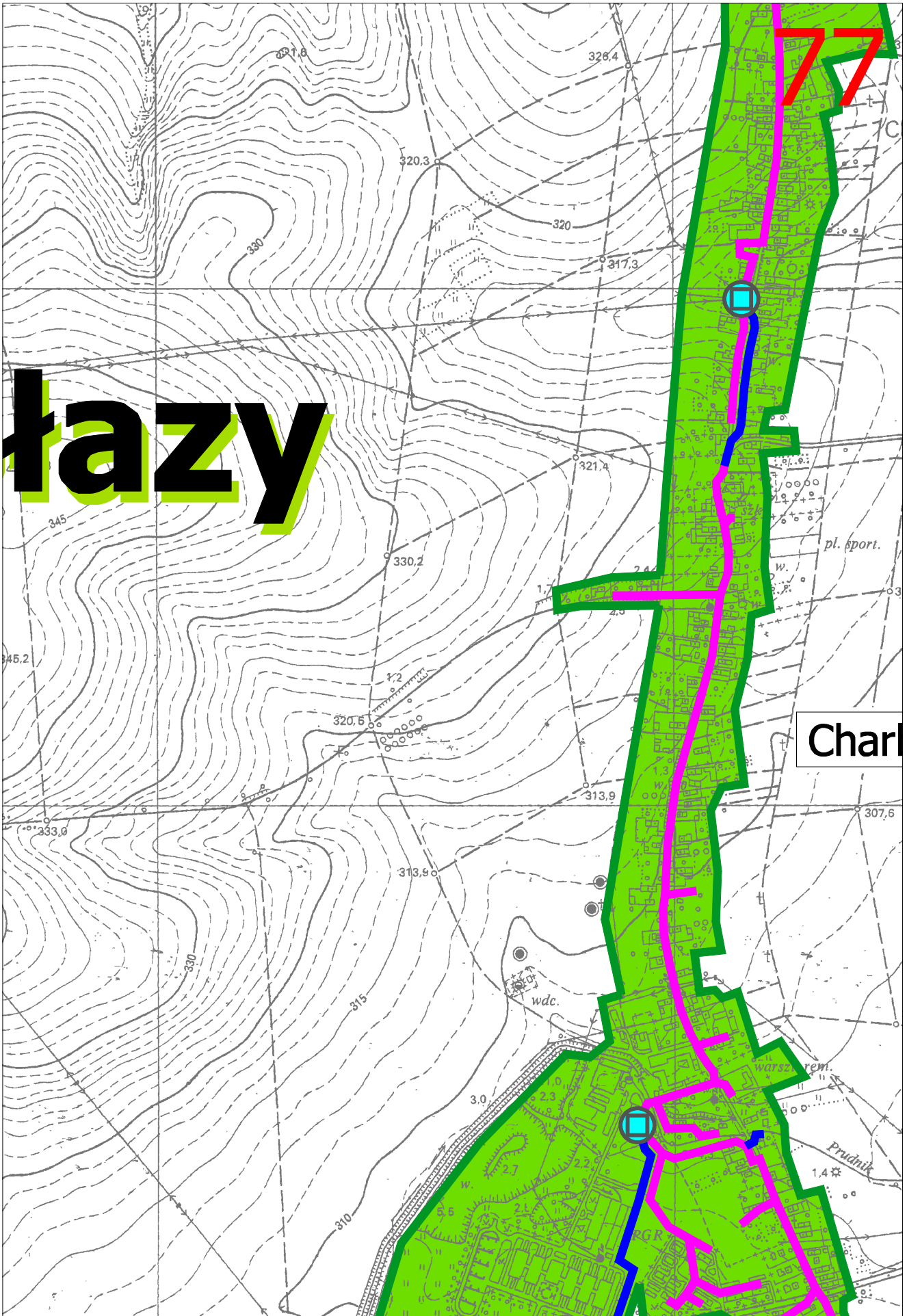

Charł

Prudnik

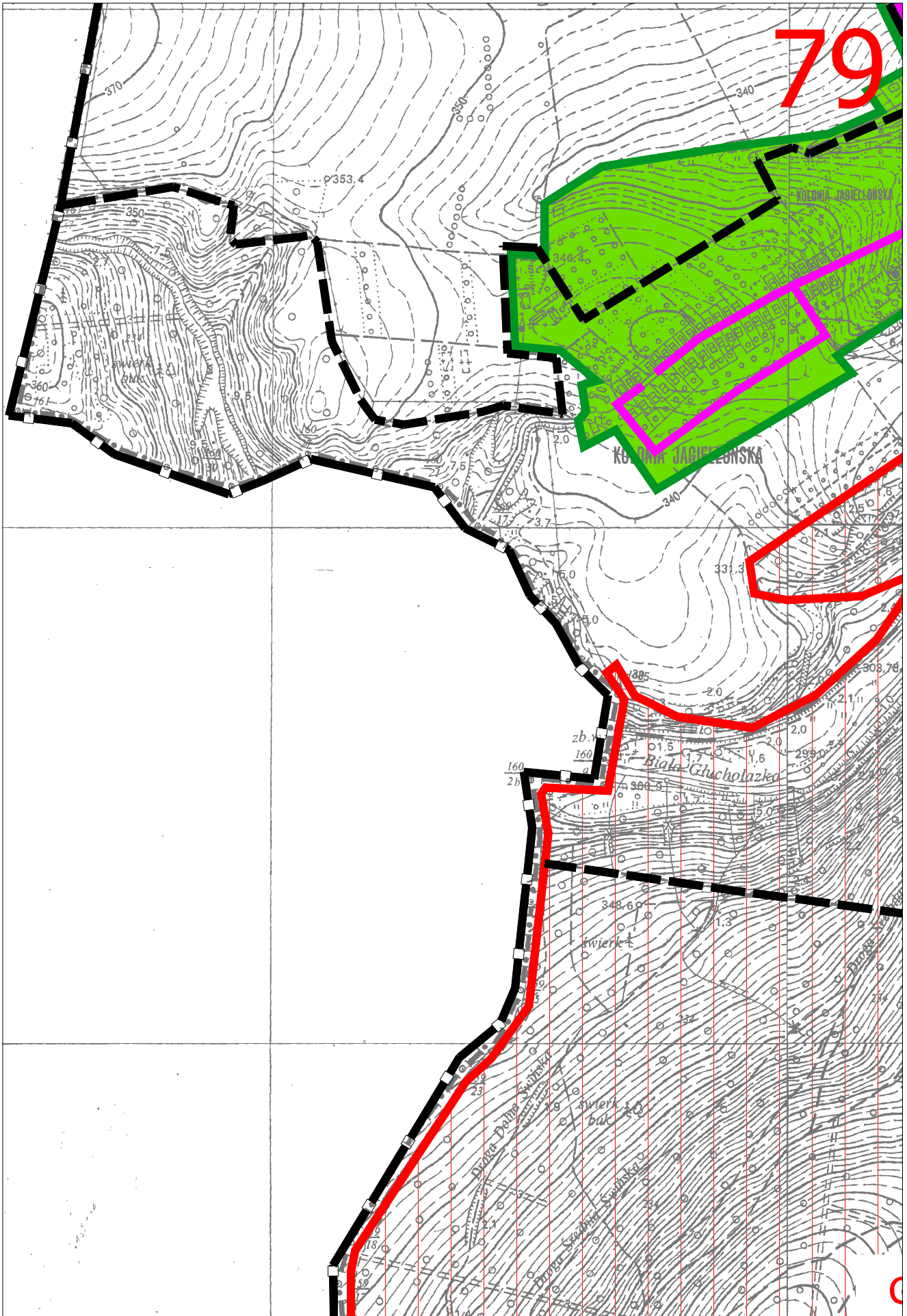

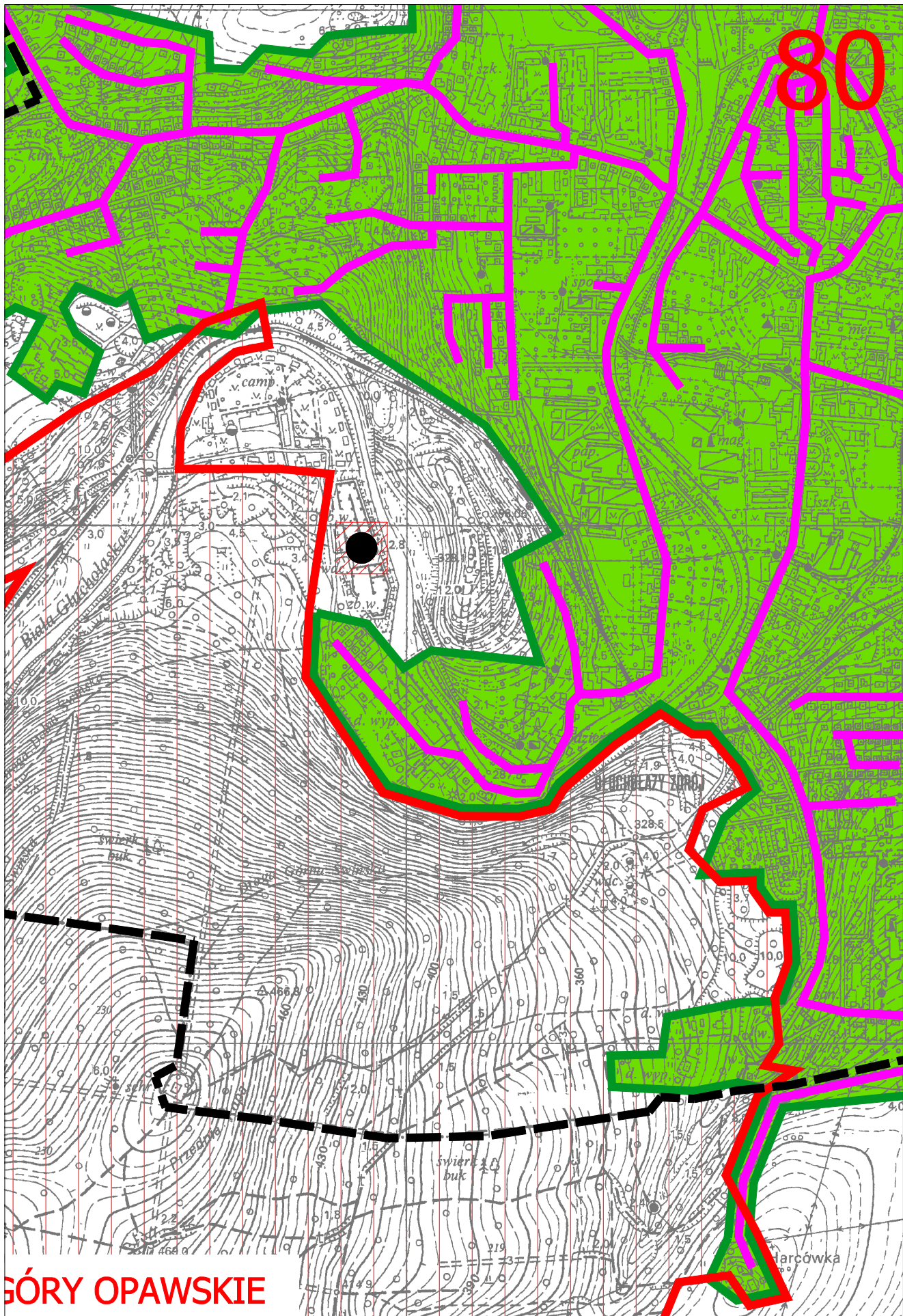

GÓRY OPAWSKIE

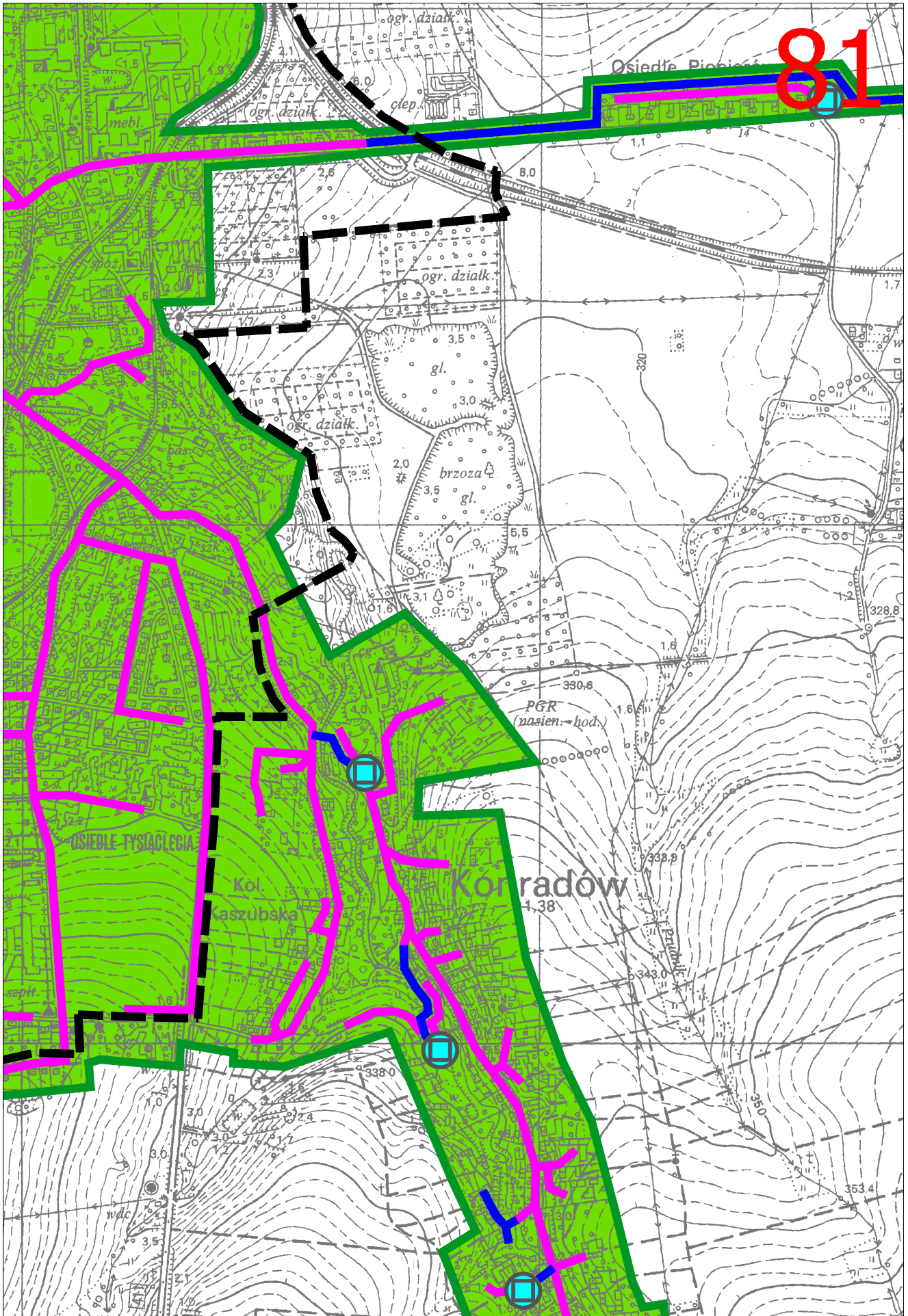

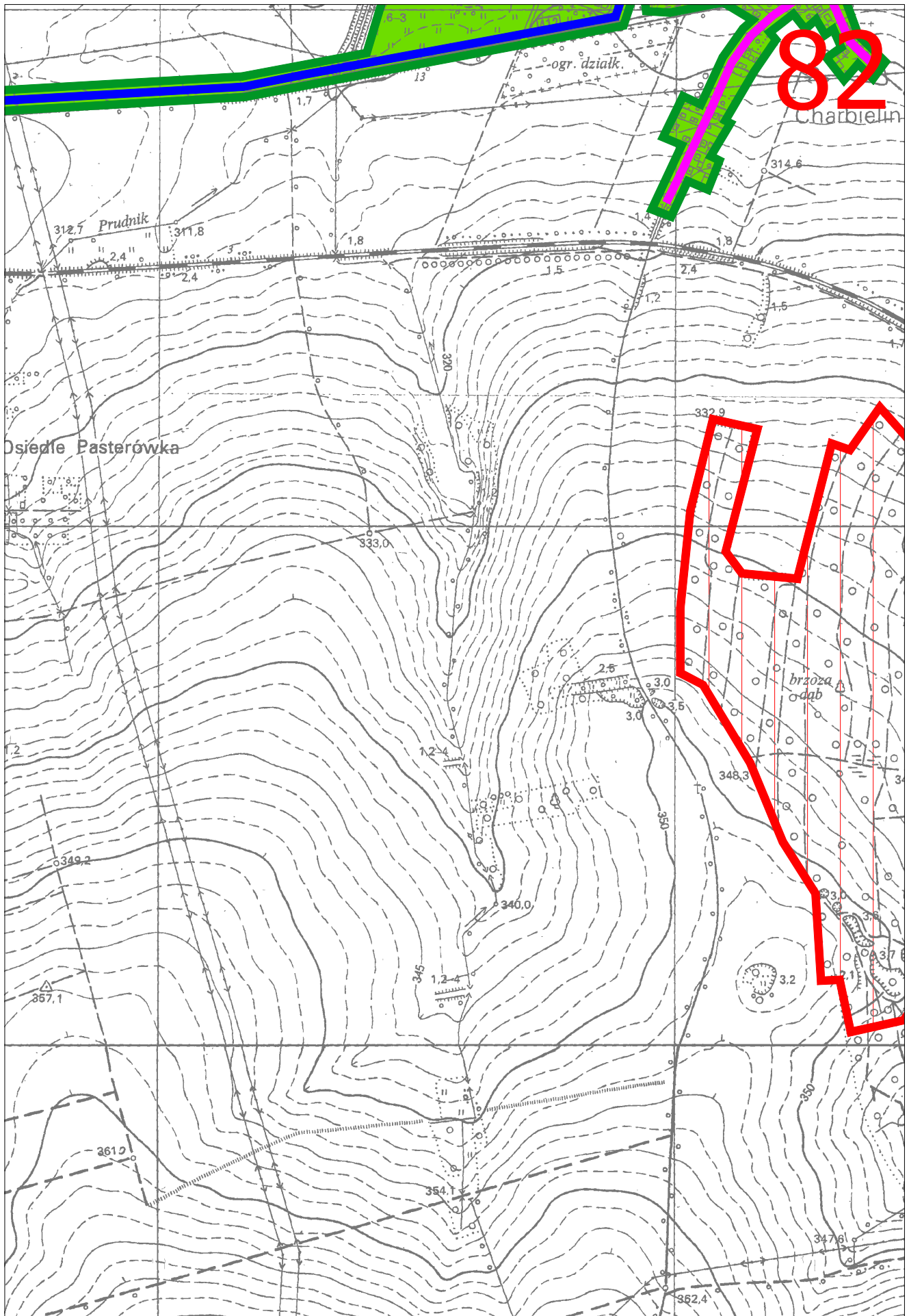

Konradów

